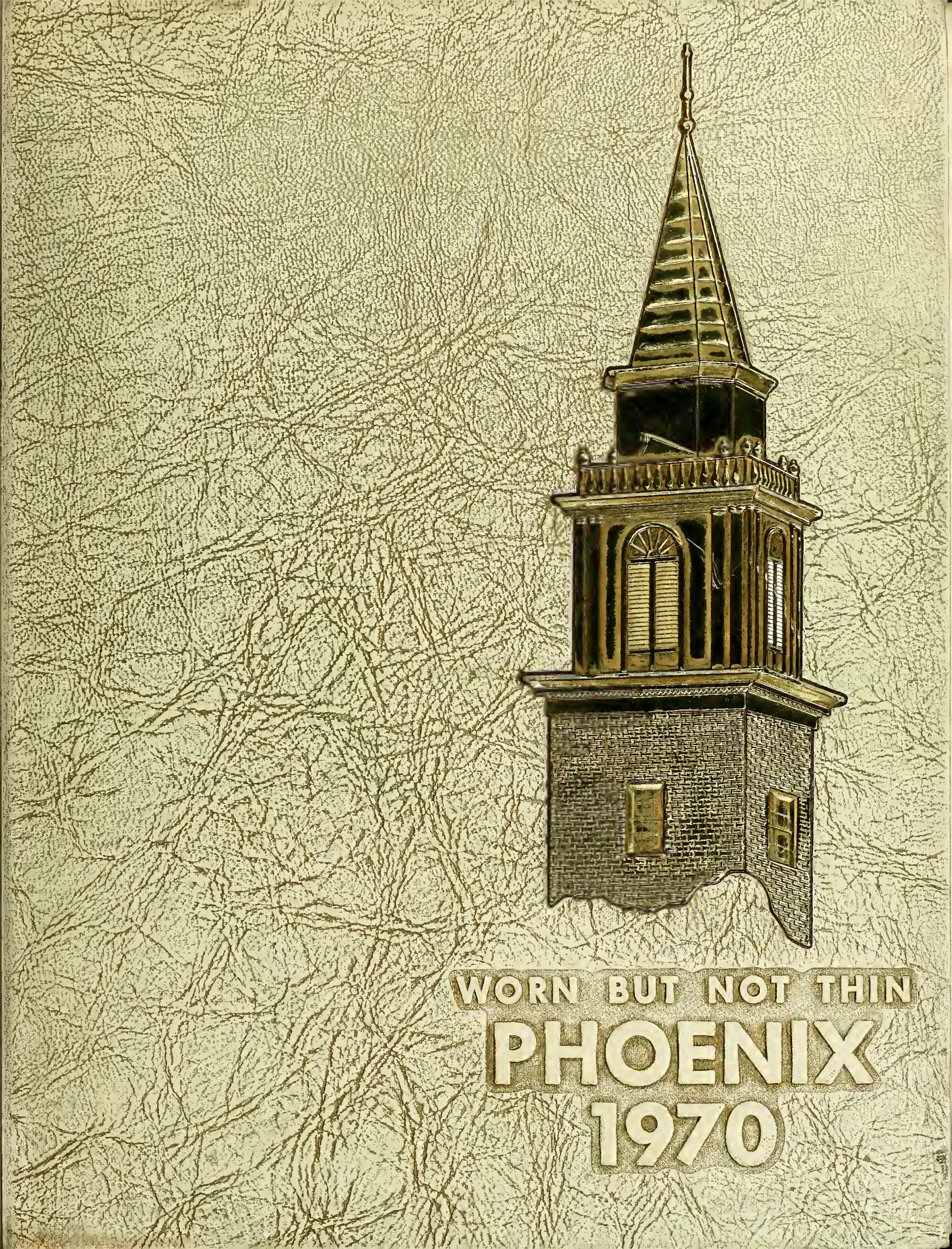
WORN BUT NOT THIN
PHOENIX
1970

Cumberland College of Tennessee
MITCHELL
LIBRARY
Lebanon

Digitized by the Internet Archive
in 2010 with funding from
Lyrasis Members and Sloan Foundation

http://www.archive.org/details/phoenix1970cumb

AND I WAS YOUNG

AND I WAS YOUNG
AND GOLD AND PROUD
MY MAKER'S MIGHT
THERE SAID ALOUD.

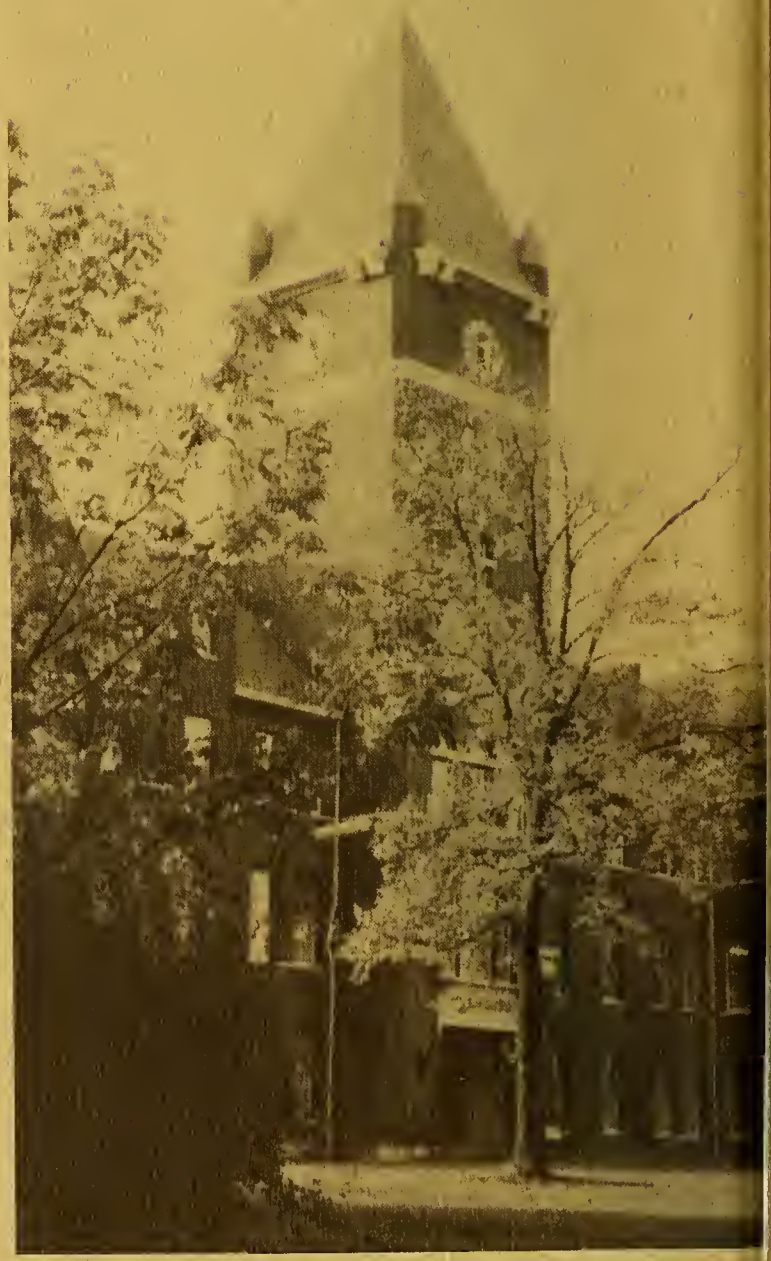

THEN RAINS AND SUNS
AND TEARS AND WEAR
BIT BY BIT ETCHED
MY CORNERS BARE.

YET THERE ARE THOSE
AND NOT A FEW
WHO LOVE THE SERVED
ABOVE THE NEW

842
C.U.
1892

WITH LOVE AND WARM
TO NEW AGAIN
SHOW STILL THE HARM
BUT YET THE GAIN

NOW I WHO ONCE
LOVED HEIGHT AND PROUD
HAVE CLIMBED BEYOND
CAN SAY ALOUD

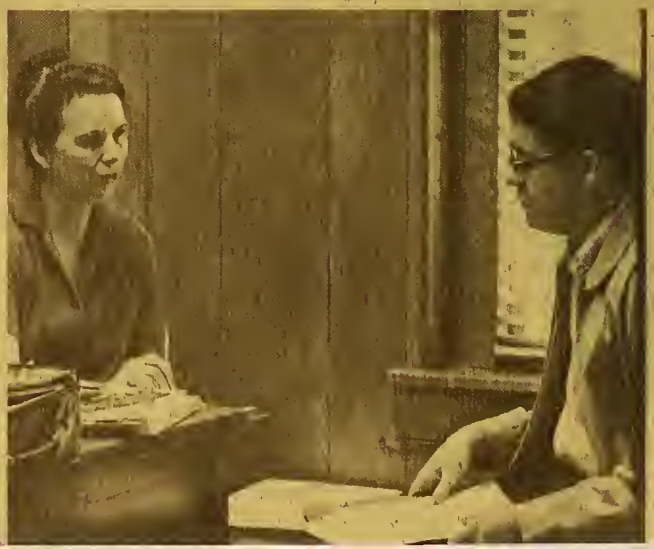

THE BETTER I
BY ONE AND TEN
REFINISHED OLD
WORN BUT NOT THIN.

THE MELLOW STATE OF SCAR BUT SERVE EACH MARK THE WAY RESPECT DESERVED.

ANTIQUED AND NEW
OUR CUMBERLAND

WORN BUT NOT THIN.

THE PHOENIX 1970

CUMBERLAND COLLEGE
LEBANON, TENNESSEE

TABLE OF CONTENTS

PEOPLE 19

Board of Trustees
Administration, Faculty, and Staff
Sophomore Class
Freshmen Class
Campus Comedy Capers
Campus Life

ACTIVITIES 97

Organizations
Honors
Baseball 1968-69
Tennis 1968-69
Golf 1968-69
Basketball 1969-70
Cheerleaders

COMMUNITY 141

Advertisements
Editor's Page

BOARD OF TRUSTEES

David K. Wilson, President
Sam S. Bone, Secretary

George Allen
Robert Allen
George Armstrong
Dr. Paul Bagwell
Walter J. Baird
William D. Baird
Jack Bixler
James L. Bomar
Dr. Robert Carver Bone
Winstead P. Bone, Jr.
J. Loring Brooks
Thomas J. Broyhill
Bascom Cooksey, Jr.
Roy O. Crips
W. M. Cotton
Henry Counts

Hoyal Johnson, Vice President
Edward Potter, Jr. President Emeritus

Guilford Dudley, Jr.
Congressman Joe L. Evins
J. Bill Frame
Eugene Hester
John L. Hooker
Erby L. Jenkins
James C. Lewis
Charles D. Loyd
Morris Moughon
John D. Murchison
Dortch Oldham
Vance Orr
Dr. Athens Clay Pullias
W. M. Regen
Harry Vise

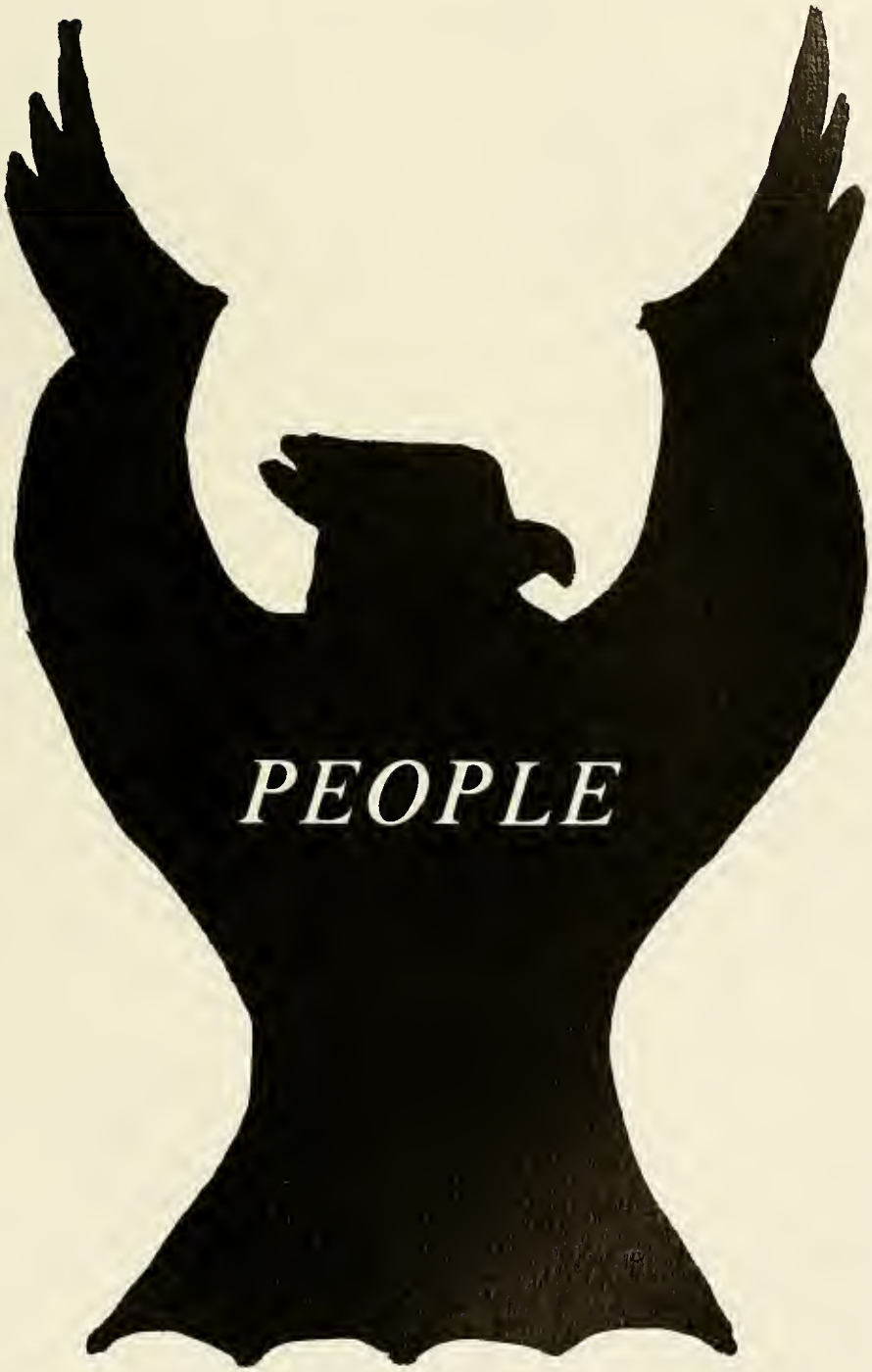
PEOPLE

Dr. Ernest L. Stockton, President
B.A. Cumberland University, M.A., George Peabody College for Teachers LL.D., Cumberland University, Additional Study, George Peabody College for Teachers.

Thomas F. Harris
Assistant to the President

Darryl Robinson
Dean of Students

Mark Riggins
Director of Admissions

Jack Howard
Academic Dean

W. M. Regen
Director of Development

Kenneth Hawkins
Business Manager

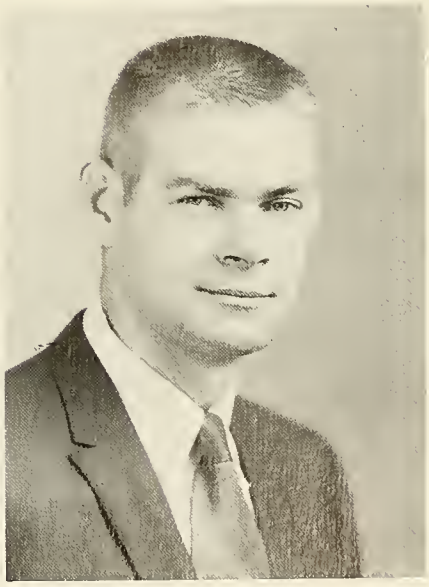

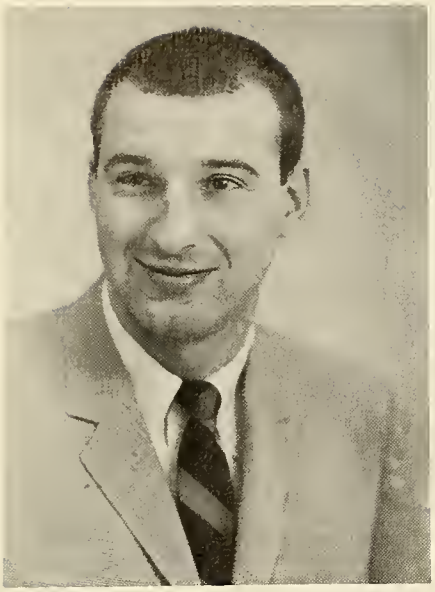

James Simmons
Athletic Director

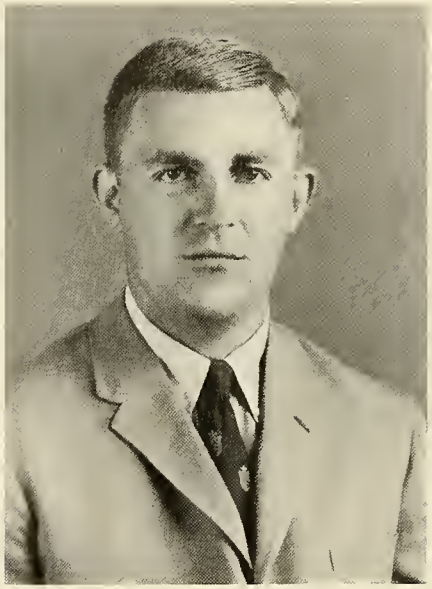

Tom Kirby
Assistant Athletic Director

Lucie Brown
Social Director

Bonnie DeHoff
Assistant Director of Admissions

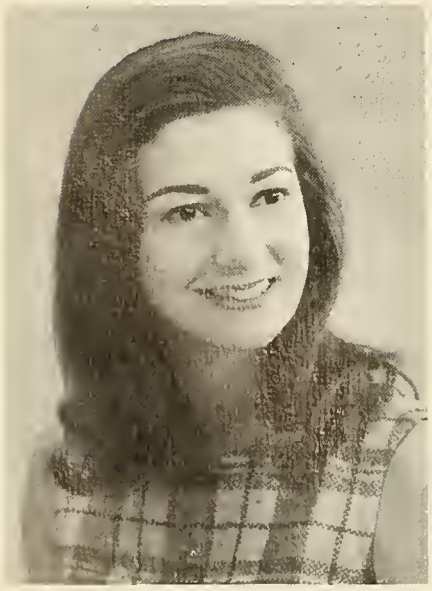

G. Frank Burns
Public Relations

J. Bill Frame
Public Relations

Rodney V. Ahles, *Business*, B.A. University of Arizona, LL.B. Cumberland University.

Linda Banning, *Western Civilization*, B.A. Vanderbilt University, M.A. University of Tennessee.

Thelma Berry, *History*, A.B. Judson College, M.A. Auburn.

Harvey L. Brown, *Mathematics*, B.S. United States Military Academy, M.A. Peabody.

Lucie Scott Brown, *English and French*, B.A. Randolph-Macon, M.A. Peabody.

Mrs. Burns, *Journalism, English, Spanish*, B.A. Texas Tech, M.A. Colorado State.

Margaret Campbell, *U.S. History, Geography,* B.A. Cumberland University, M.A. Peabody.

Gladys Deakins, *Math,* A.B. Cumberland University, M.A. Peabody, Graduate work, University of Colorado and M.T.S.U.

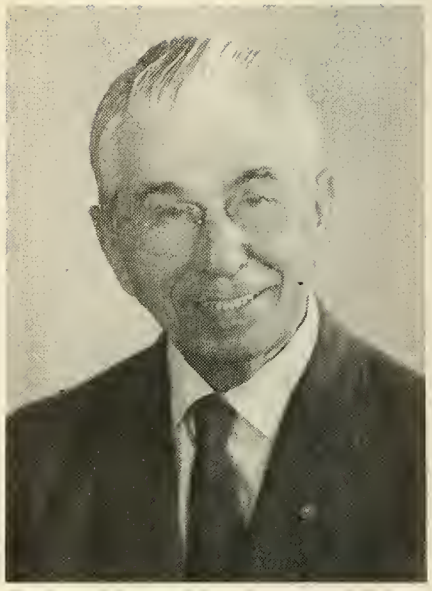

Dr. Clement Eyler, *Speech, English, and Theatre,* B.S. University of Georgia, M.A. Columbia University, Ph.D. Peabody, Additional study, Harvard, Yale, and in England.

Mary C. Eyler, whose picture is not available, teaches Health and Folk Games. She received her B.S. degree from Georgia State College and her M.A. from Columbia University.

Thomas Hardaway, *Biology,* B.S. Austin Peay, M.A. University of Tennessee.

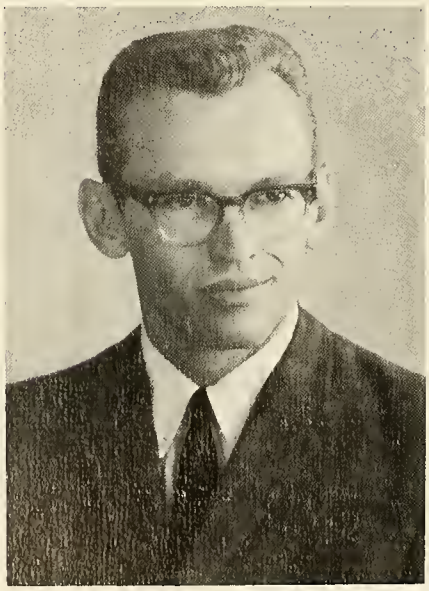

Thomas F. Harris, *English,* B.A., M.A. Vanderbilt.

Jack Howard, *Chemistry Lab*, B.S. Maryville College, M.A. Peabody.

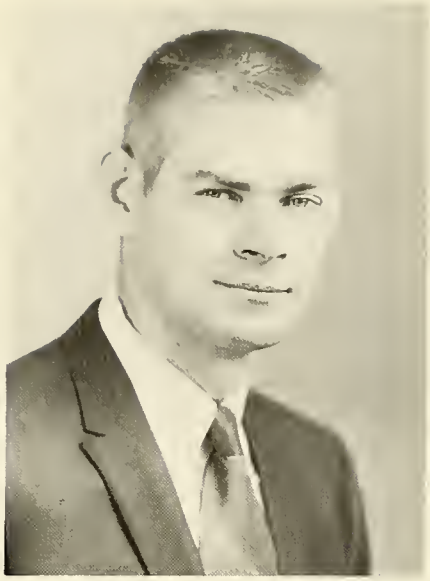

Kenneth Hawkins, *Accounting*, M.A. M.T.S.U.

Norris Johnson, *Physics, Physical Science, and Math*, B.S. Berry College, M.A. Vanderbilt.

Tom Kirby, *Physical Education*, B.S. Carson-Newman College, M.A. Tennessee Tech.

Robert Mansfield, *Sociology*, B.A. Southwestern at Memphis, B.D. Duke Divinity School.

Wilma McDonald, *Business*, B.A. Morehead, M.S. University of Tennessee.

Lunette Partlow, *Art*, Theodore Kane School of Art, University of Tennessee, University of Wisconsin.

Caroline Perry, *Economics and Social Sciences*, B.S. University of Tennessee, M.A. Peabody.

Darryl Robinson, *Chemistry*, B.A. Vanderbilt, M.A. Middle Tennessee State University.

Frances Sellars, *Music*, The Juilliard School of Music.

James Simmons, *Physical Education*, A.A. Bethel Junior College, B.S. Belmont College, M.A. Tennessee Tech.

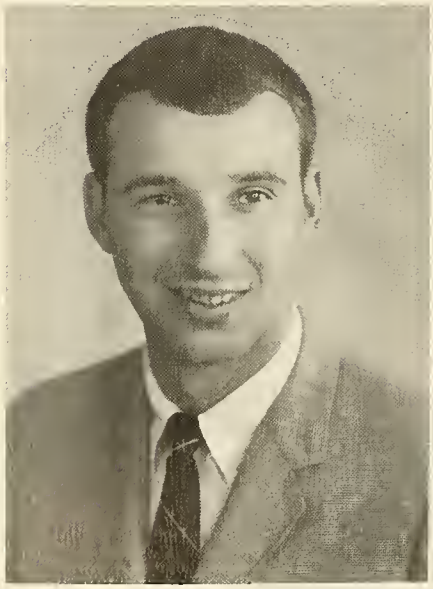

Homer Sparks, *Sociology and Religion*, B.A. Davidson, M.A. Yale.

Ruby H. Thornton, *Psychology*, B.S. Tennessee Technological University, Ed.S. Peabody.

Rosalynd Fly
Librarian

Lynne Smith,
Assistant Librarian

Joy Burkart,
Librarian's Secretary

Imogene Ahles,
President's Secretary

Guerry Matthews,
Admissions Counselor

Mary Templeton,
Business Manager's Secretary

Ruby Vann,
Academic Dean's Secretary

Dorothy Lee,
Admissions Office Secretary

Sandra Willis,
Receptionist

Kay Simmons,
Cheerleader Sponsor

May Barg,
Head Resident of Mary White Hall.

Carrie Stockard
Book Store Manager.

Clair Mitchell
Cafeteria Manager.

Dixie Hunt
Assistant Cafeteria Manager.

W.A. Watkins
Superintendent of Buildings and Grounds.

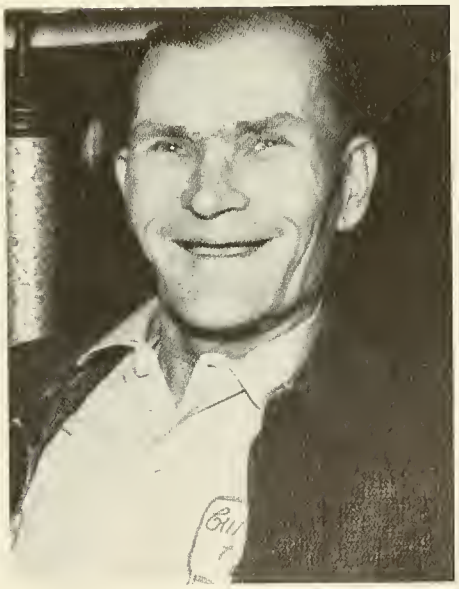

Roy Poole
Campus Security Officer.

Mr. and Mrs. Norris Johnson,
Head Residents of Justin Potter Hall.

Mr. and Mrs. James Simmons and Micky,
Head Residents of Edward Potter Hall.

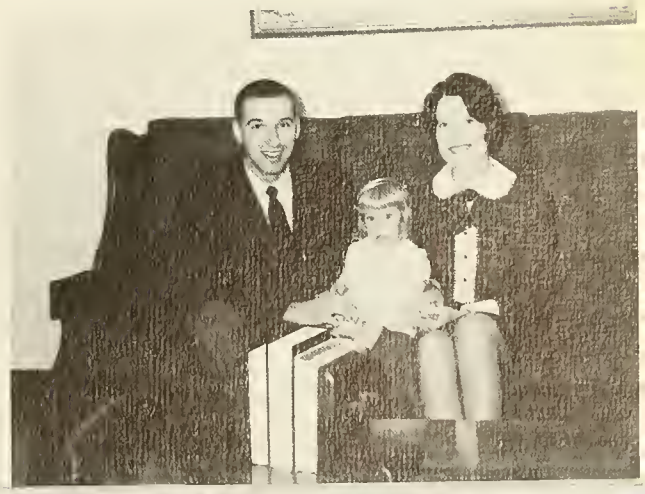

Cafeteria Staff: *KNEELING*—Charlie Steverson; *FRONT ROW*—Estelle Whitley, Lee Morgan, Doris Rhodes, Dicie Neely; *BACK ROW*—Flora Bonner, Eddie Richardson, Martina Morgan, Head Cook—Henry Cowan. Missing from picture: Hazel Word and Ed Richardson.

Robert Lee Robertson, *Custodian*

Mary Roberts, *Custodian*

Robert Jarboe, *Custodian*

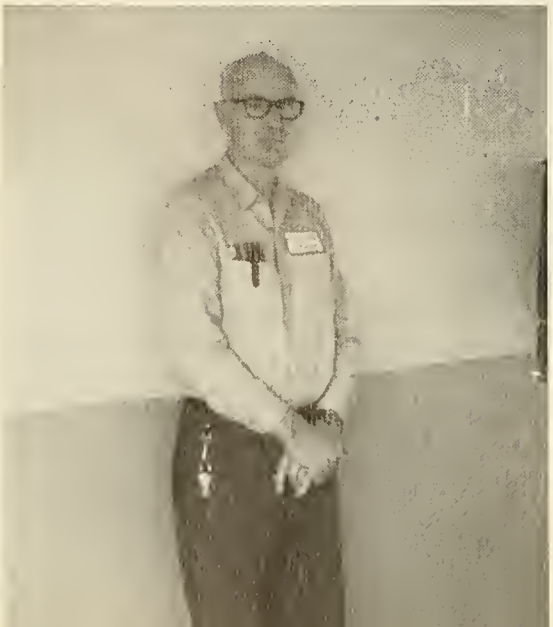

Roy Moore, Tom Tapley, and James Robertson, *Custodians*

Just one little nip before Chapel . . .

I told you not to take my picture!!

Ha! Ha! Ha! Another student flunked.

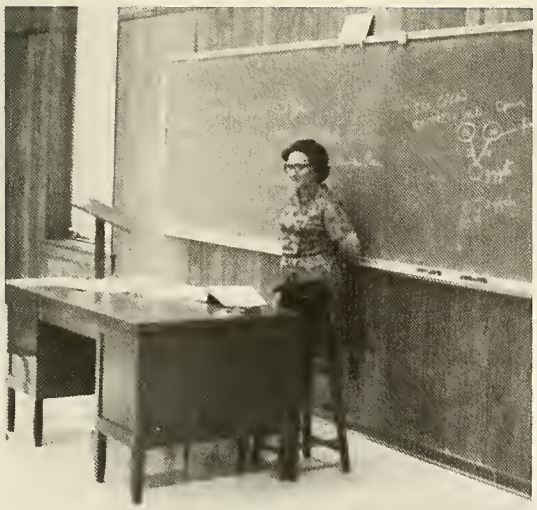

There must be some psychological reason for it.

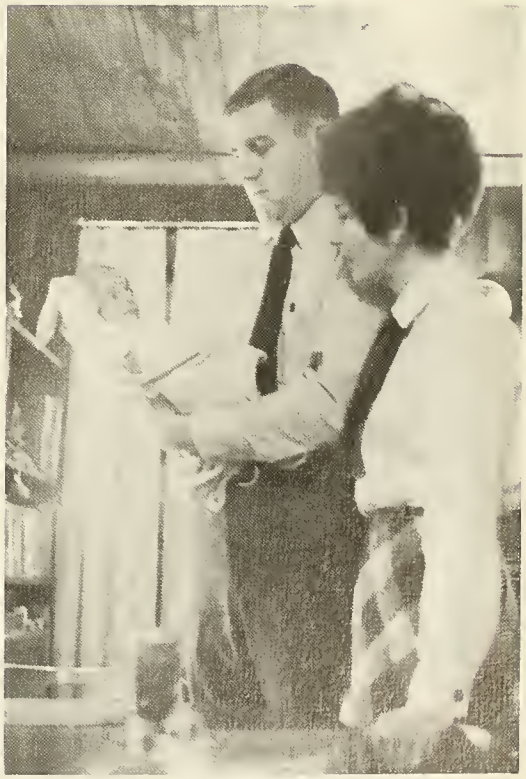

Gee, ma, what's *he* looking at?!

F E

SOPHOMORE OFFICERS

PRESIDENT . . . . . FRANK DiLEONARDO
VICE-PRESIDENT . . . . . GLENN OLDHAM
SECRETARY . . . . . DEBORAH HARRUFF

Angela Alexander
Mt. Pleasant

Beverly Anderson
Mt. Juliet

Diane Askins
Fayetteville

Barbara Atkinson
Lebanon

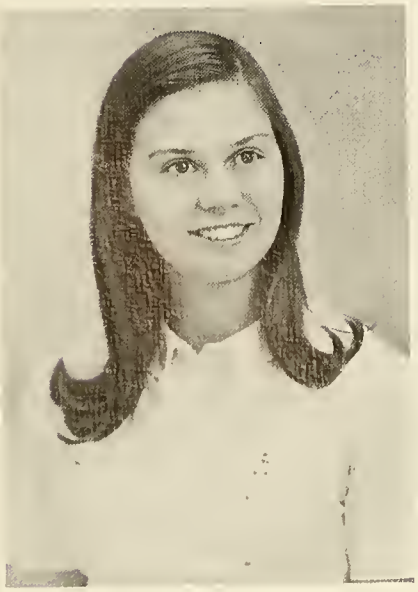

Austelle Baird
Mt. Juliet

Cecile Baker
Lafayette

Ann Barrett
Lebanon

Daphne Bell
Petersburg

Janet Botts
Central City, Ky.

Janet Brothers
Fairview

Nancy Brown
Nashville

Bill Canas
El Salvador

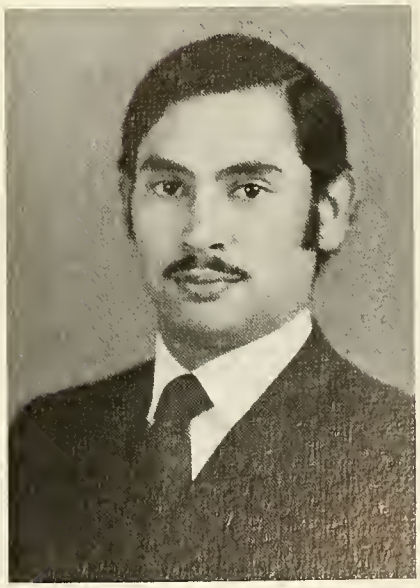

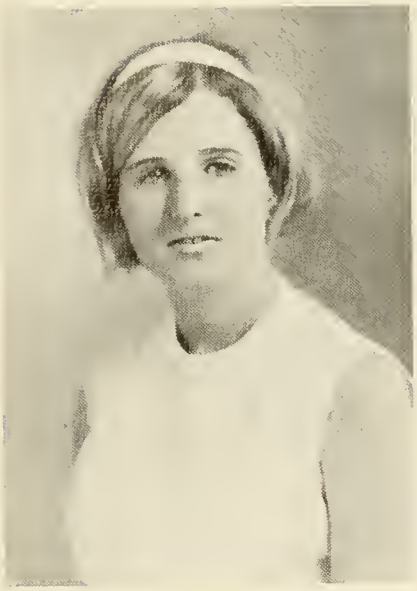

Edith Chambers
Columbia

Carl Cole
Lebanon

Jim Corbin
Jamestown, Ohio

James Larry Counce
Gallatin

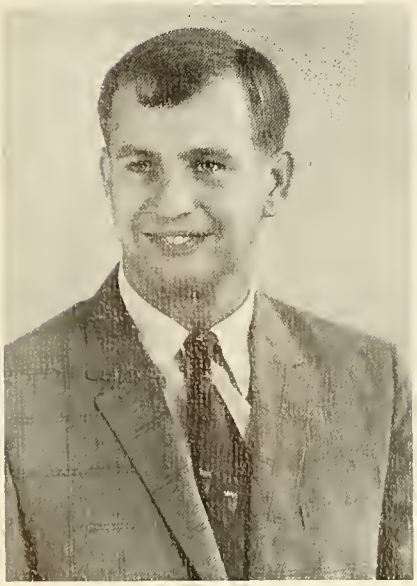

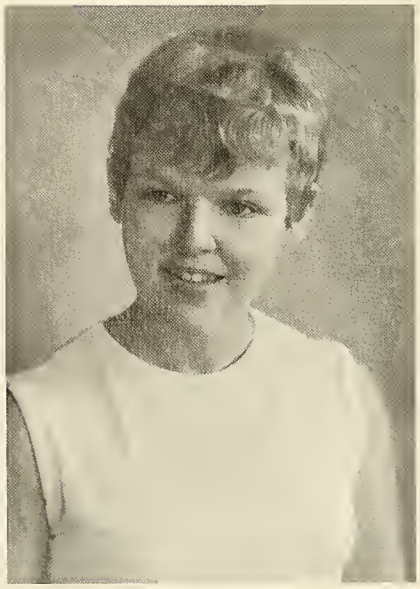

Anita Faye Cox
McMinnville

Larry Craig
Lafayette

David Edwin Crockett
Old Hickory

Keith Croger
Greenville, Ky.

Allen DeLoach
Greenwood, S.C.

Allen Denney
Lebanon

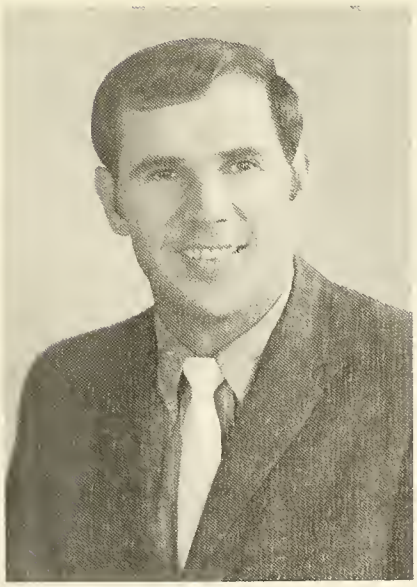

Frank DiLeonardo
Lebanon

Margaret Ann Dixon
Gainesboro

Sharon Doughty
Rockwood

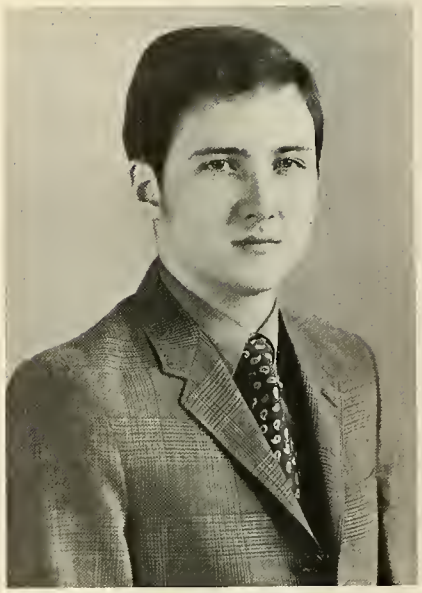

Danny Forkum
Lebanon

Diane Francis
Nashville

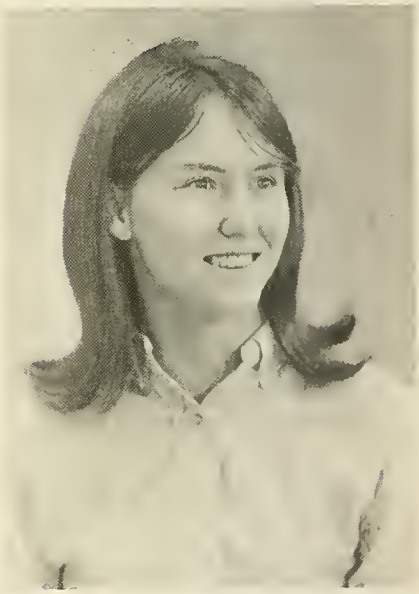

Linda Gann
Lebanon

Carol Goad
Knoxville

Charles Hailey
Carthage

Joe Hammond
Lebanon

Martha Haralson
Mt. Juliet

Debbie Harruff
Cardington, Ohio

Johnny Harvey
Lebanon

Majorie Hatcher
Lebanon

Kenneth Wayne Head
Lebanon

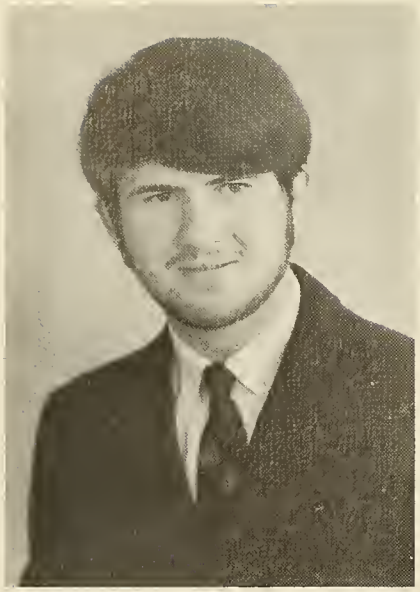

Bill Jewell
Watertown

Larry Jones
Hermitage

Owen Joyner
Hendersonville

Diedre Kemp
Nashville

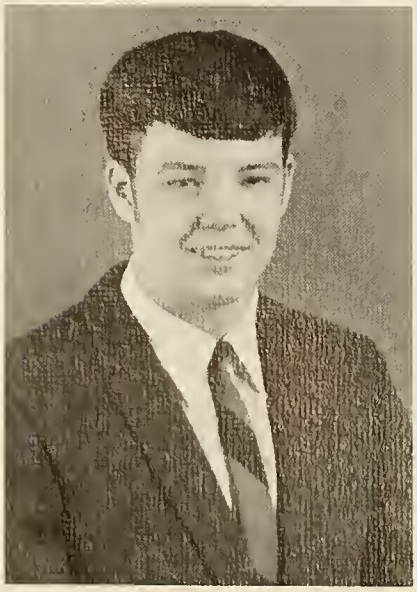

Ronald Kirk
Gallatin

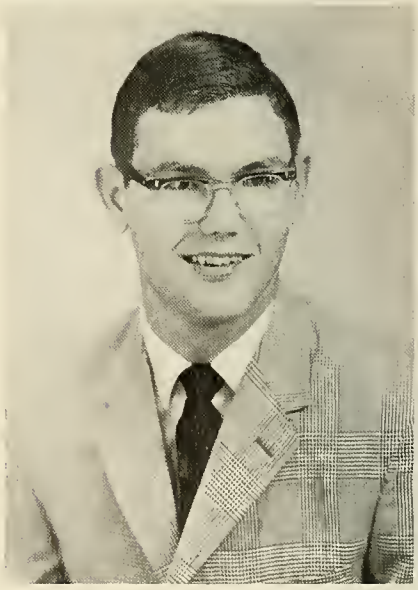

Don Linnville
Paducah, Ky.

Alpha McCoy
Bone Cave

Pam Moss
Nashville

Larry Norton
Lebanon

Glenn Oldham
Gallatin

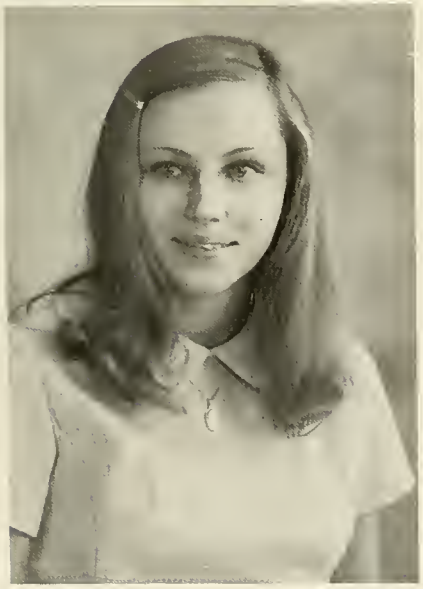

Rebecca Phillips
Lebanon

Richard S. Poole
Laurens, S.C.

Virginia Carolyn Savage
Celina

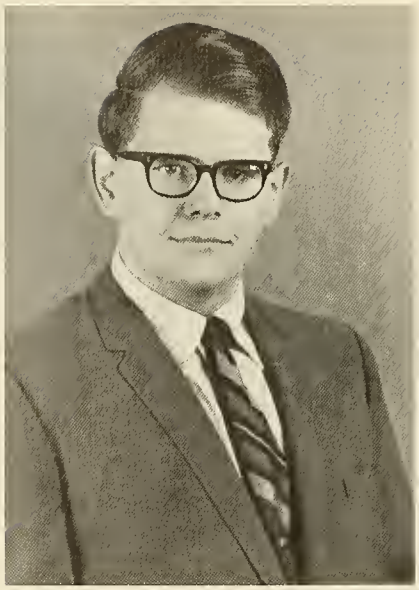

Johnny Russell
Gallatin

Wayne Robinson
Lebanon

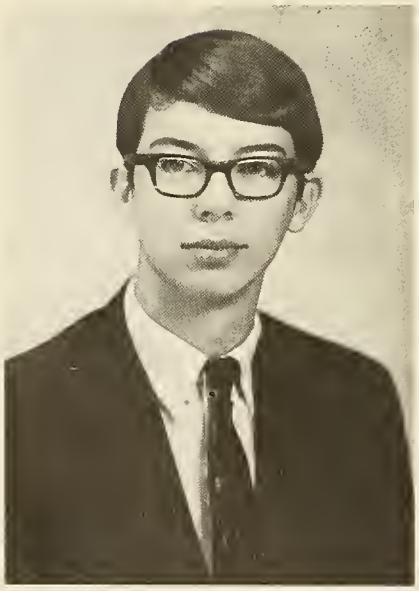

James Reeves
South Union, Ky.

Danny Reed
Lebanon

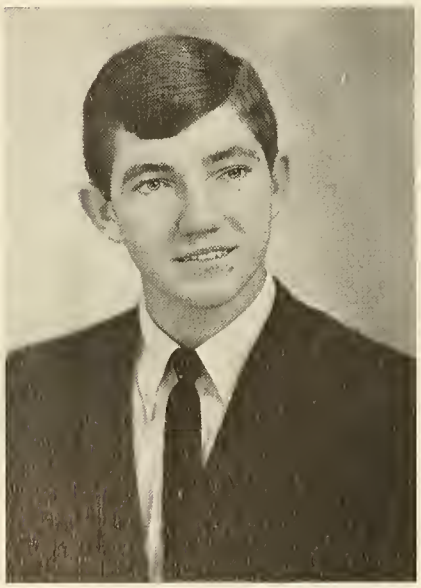

Judy Powell
Goodlettsville

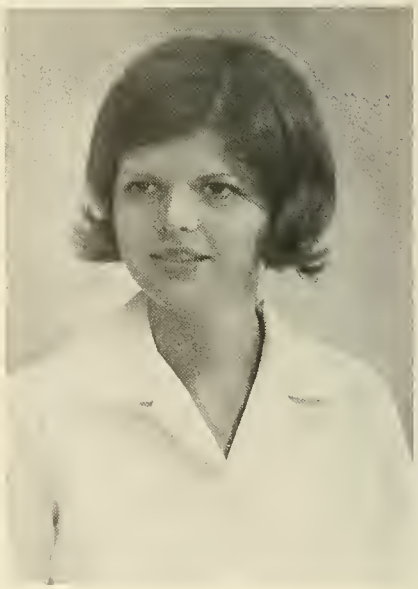

Charles Sellars
Lebanon

Brenda Short
Celina

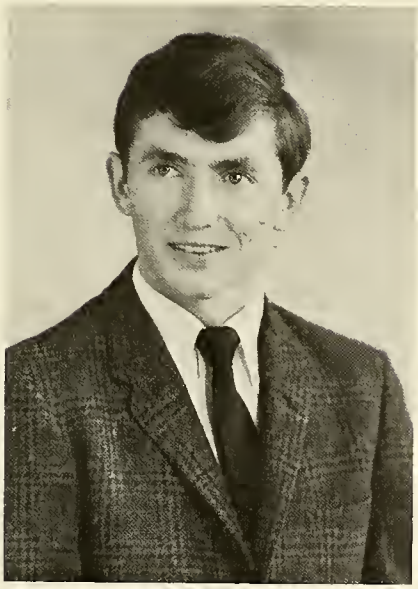

David Shrum
Lafayette

Charles Sindorf
Milwaukee, Wis.

Stan Smith
Memphis

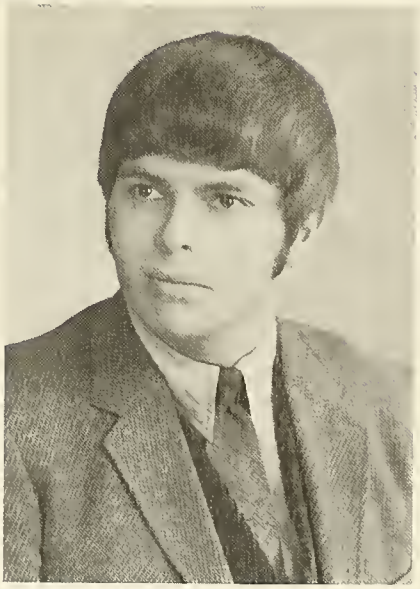

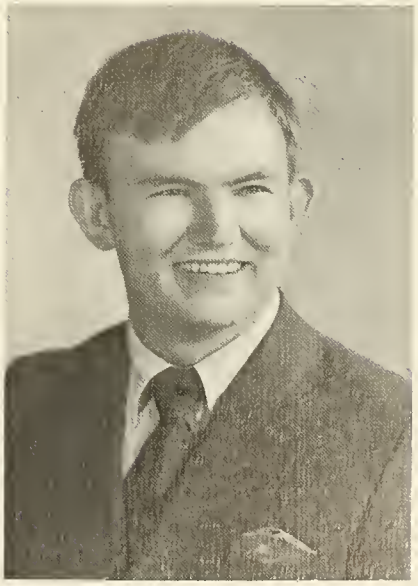

Wayne Smith
Nashville

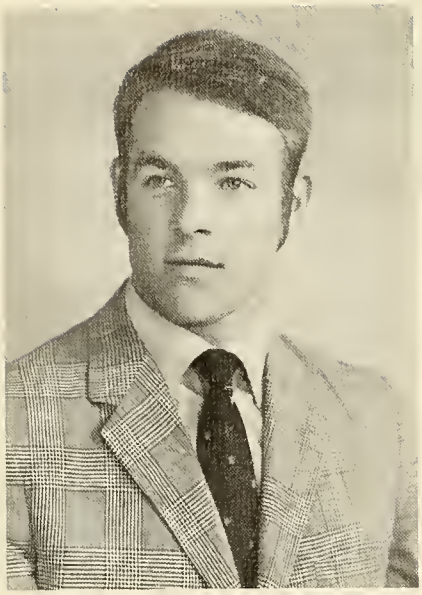

Ed Stanford
Miami, Okla.

Margie Stidham
Goodlettsville

Sherry Bentle Stone
Westmoreland

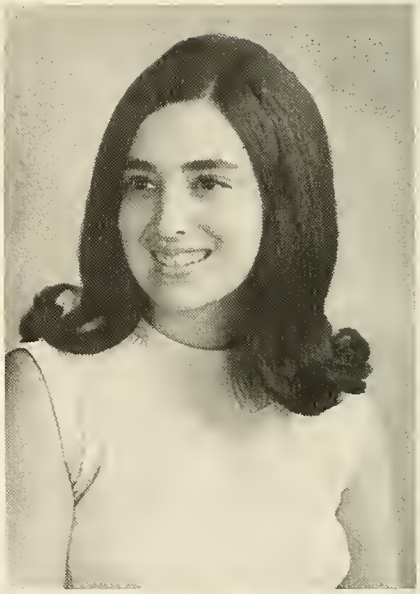

Judy Summar Swain
Lebanon

Paula Rhea Teeple
Madison

James Ed Trainham
Carthage

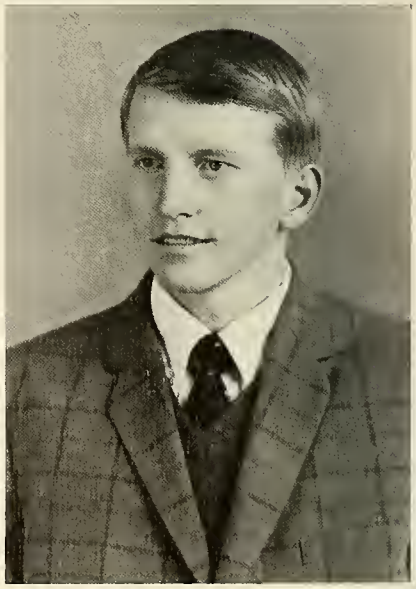

Terry Vantrease
Gallatin

Jan Waldrop
Dayton, Ohio

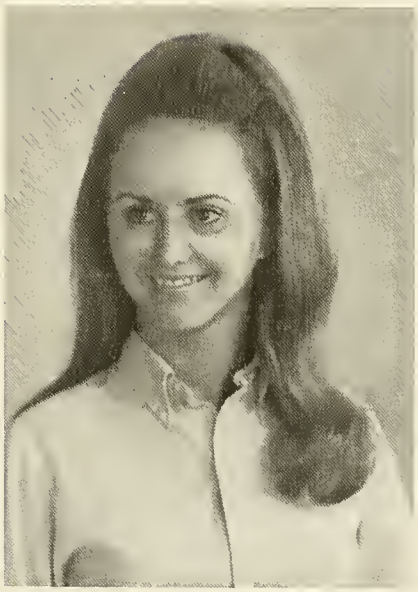

Marcia Diane Walker
Hendersonville

John C. Warnecke
Nashville

Virginia Lee Weeks
Avondale Estates, Ga.

Joe Whitson
White House

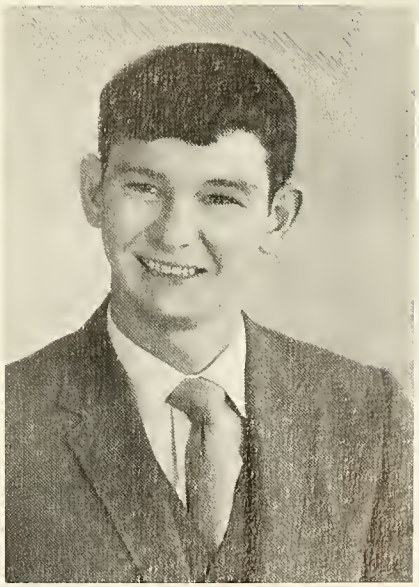

Diane Wilson
Carthage

Lynn Winans
Nashville

Kathy Witcher
Lafayette

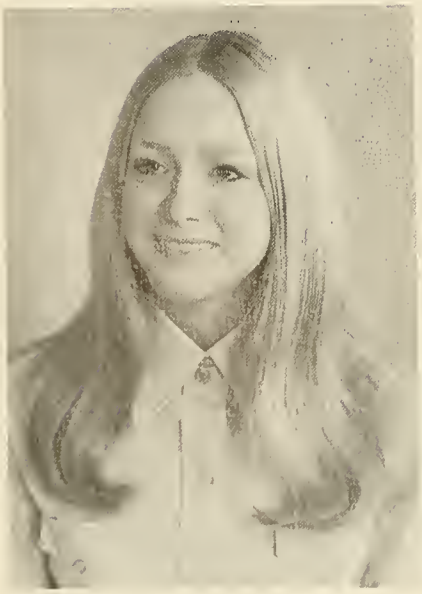

Jan Thurman Wilson
Lebanon

FRESHMEN OFFICERS

PRESIDENT . . . . . JOHNNY TAYLOR
VICE-PRESIDENT . . . . . STEVE BACHUSS
SECRETARY . . . . . REITA BETH STONE

Lynda Fay Alexander
Lebanon

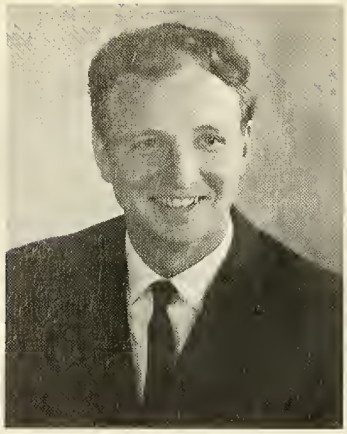

Edward E. Arndt
Mt. Juliet

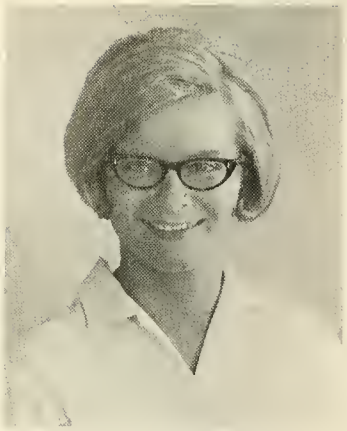

Judy Arrington
Lebanon

Terry Janne Atkinson
Lebanon

Steve Bachuss
Nashville

Lane Baggett
Joelton

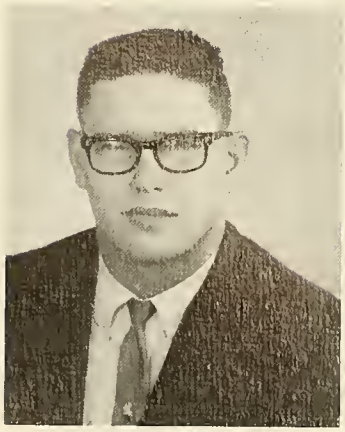

Richard Perry Bagley
Nashville

James Baker
Carthage

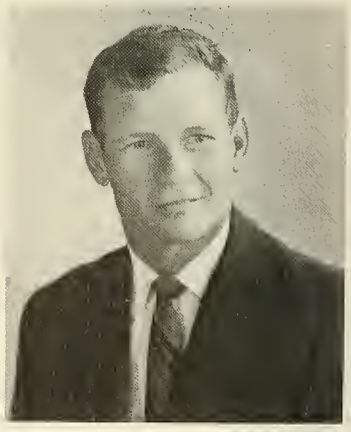

Mack Baker
Hazard, Ky.

Ernestene Bane
Lebanon

Johnny Barnes
Lebanon

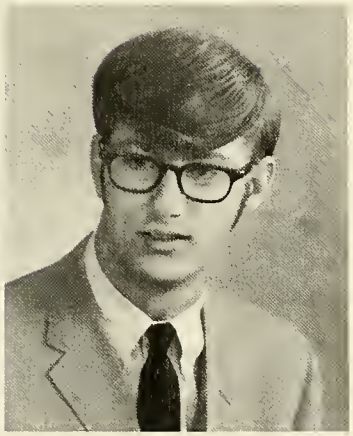

David Bartley
Nashville

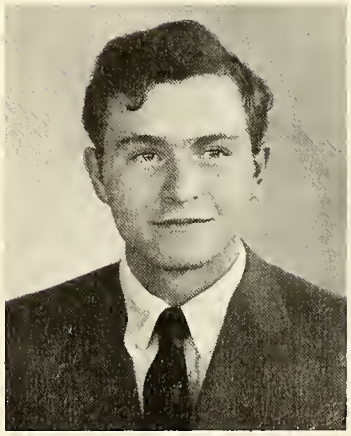

Danny Batson
Nashville

Robert Donnell Bland
Lebanon

Donnie Bolin
Shelbyville

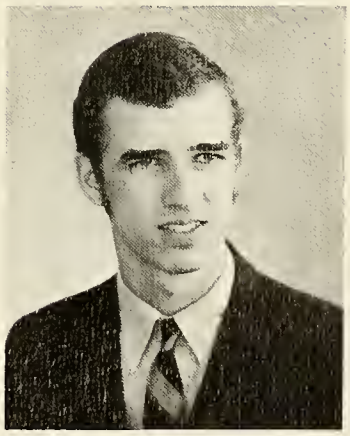

Patricia Bowden
Jamestown

Nita Boze
Carthage

Nancy Brenan
Knoxville

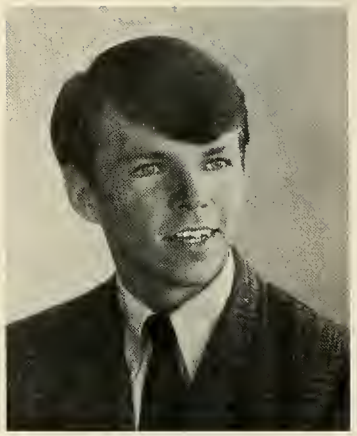

Dale Brown
Elmwood

Elkin Brown
Lebanon

Laurie Brown
Nashville

Rickey Brown
Gallatin

Susan Brown
Gainesboro

Linda Brownlow
Prospect

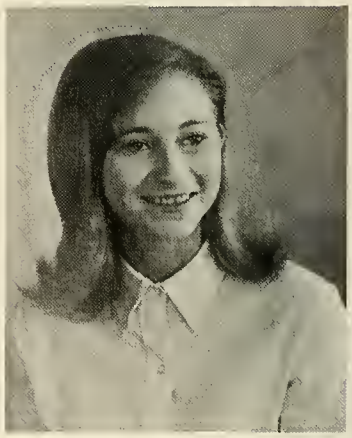

Pepper Bruce
Franklin

Mary Bryant
Riddleton

Rickey Bryant
Gallatin

Doyle Bumpus
Brentwood

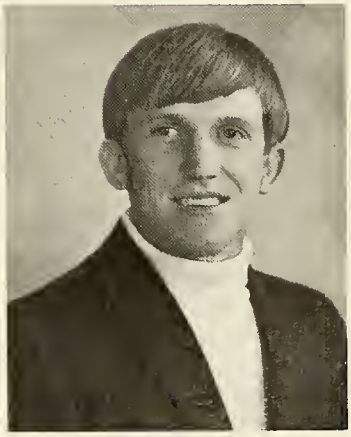

Joseph Burgess
Gallatin

Billy Burrow
Nashville

Billy Bush
Lebanon

Sallye Bush
Hendersonville

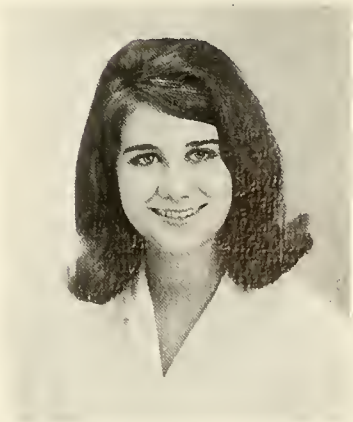

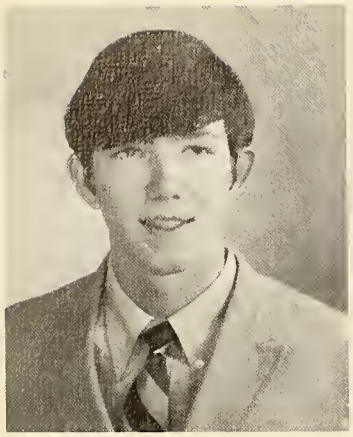

Gregory Butler
Lebanon

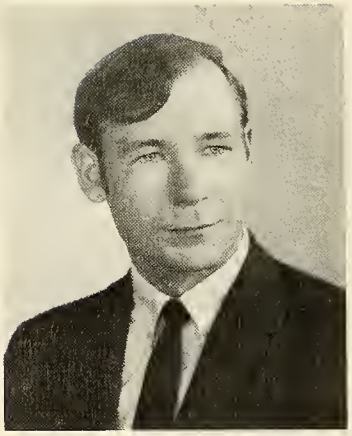

Jerry Cagle
Hermitage

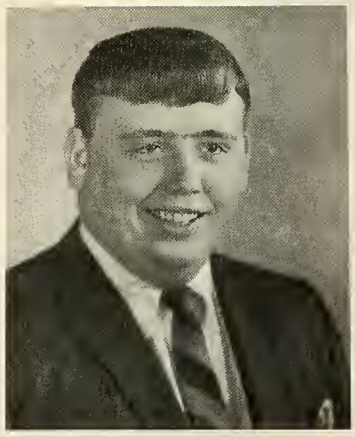

Harold Carman
Hartsville

Ellen Chaffin
Lebanon

Chyrel Chitwood
Lafayette

William Clayton
Nortonville, Ky.

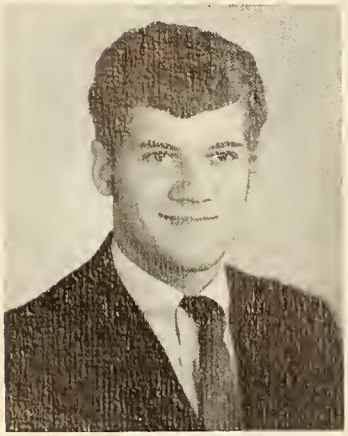

Jacqueline Coggins
Lebanon

Margaret Coe
Lebanon

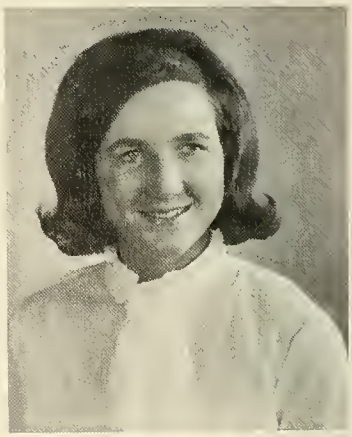

Billy Carl Cole
Elmwood

Laura Cole
Iowa City, Iowa

Michael D. Conley
Auburn, Ky.

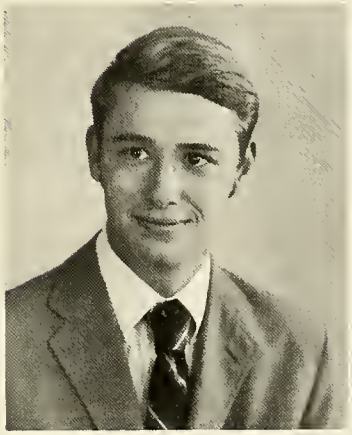

Sam Cook
Nashville

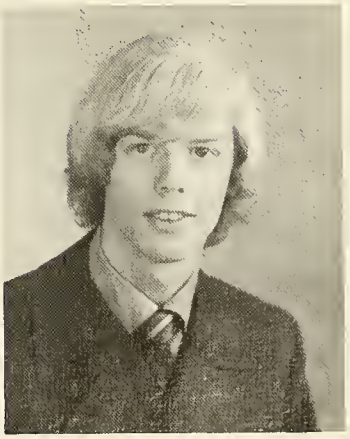

Robert Bruce Cooter
Nashville

Emilie Marie Corder
Lebanon

Jimmy Allen Cornwell
Franklin, Ky.

Mike Cornwell
Hartsville

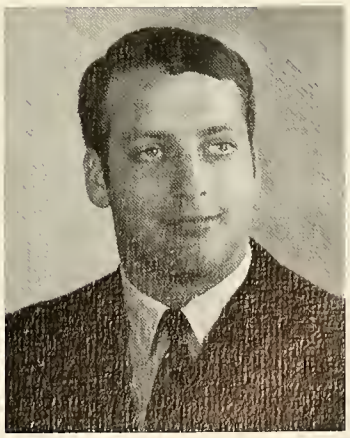

Jenny Crockett
Lebanon

Gary Cross
Pulaski

Larry Crowell
Lebanon

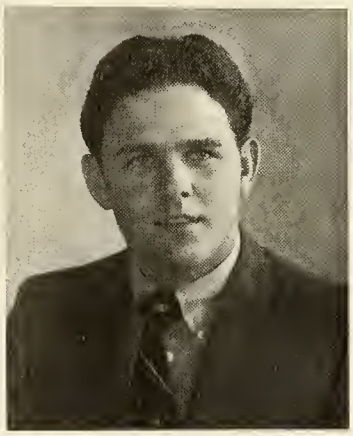

Glenn Crownover
Gallatin

Julia Cummings
Nashville

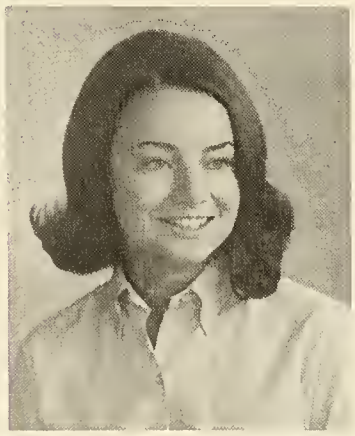

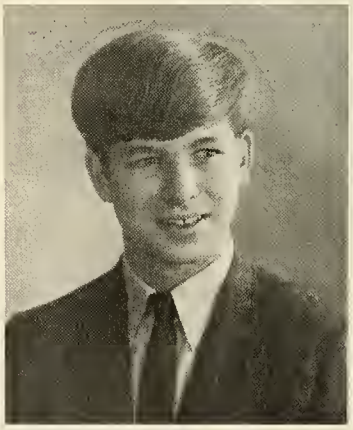

Daniel Davis
Chattanooga

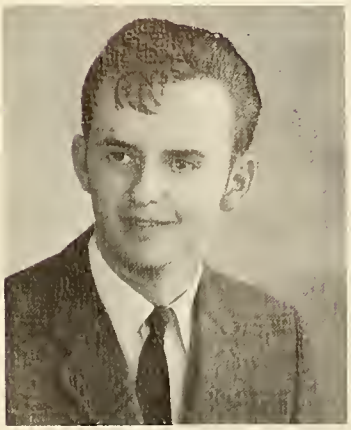

Eugene Davis
Spencer

Thala Rae Davis
McMinnville

Betty Jo Dedman
Lebanon

William Ed Denny
Carthage

Jimmy Dixon
Mt. Juliet

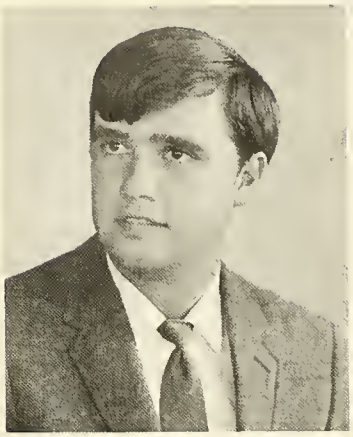

William Robert Dixon
Lafayette

Fred Duer
Nashville

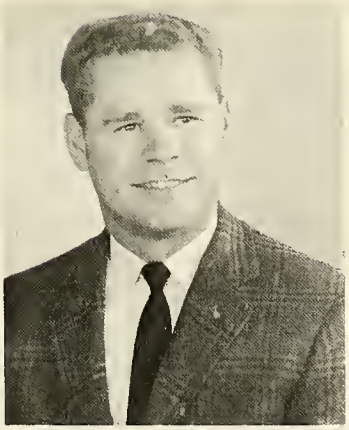

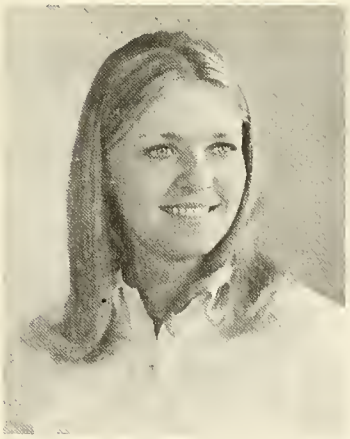

Kathy Eberle
Humboldt

John R. Elliot
Mt. Juliet

David English
Nashville

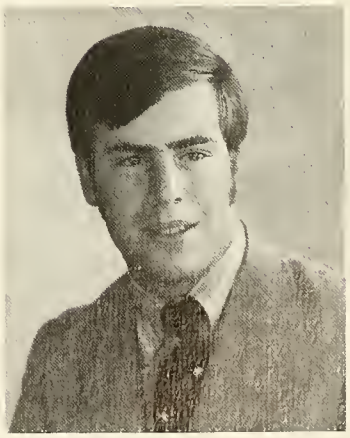

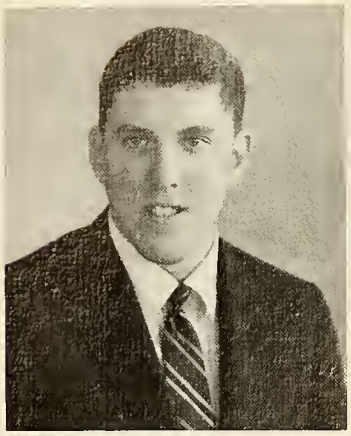

Ford Farrar
Goodlettsville

Donald Felts
Mt. Juliet

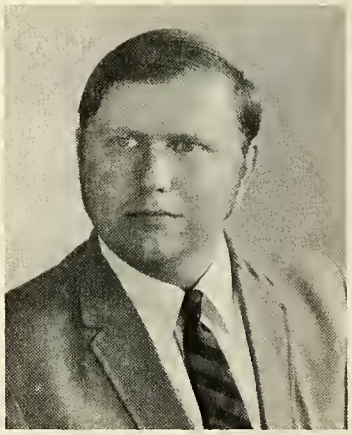

Willam Allan Foutch
Lebanon

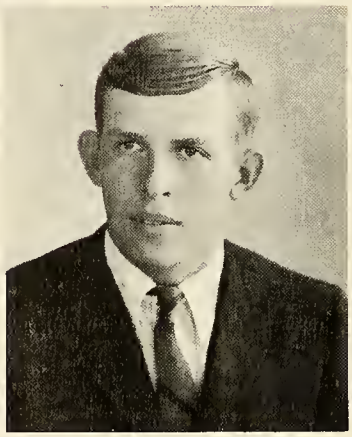

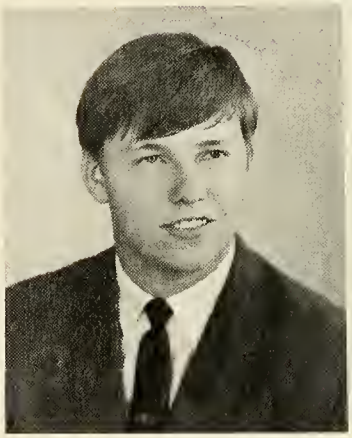

Hal Thomas French
Gallatin

Charlotte Geer
Fentress

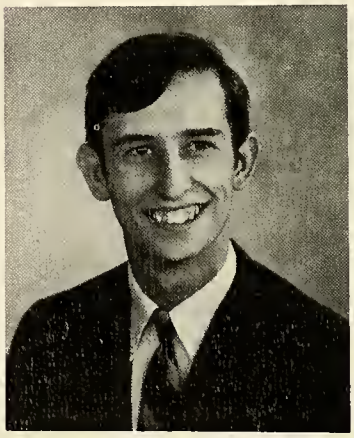

Phillip David Gentry
Smithville

Kathy Glover
Ashland City

Charles Goad
Portland

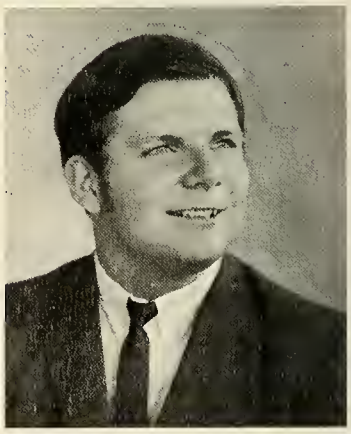

Russell Goad
Gary, Ind.

John Gorman
Lebanon

Randy Greene
Sparta

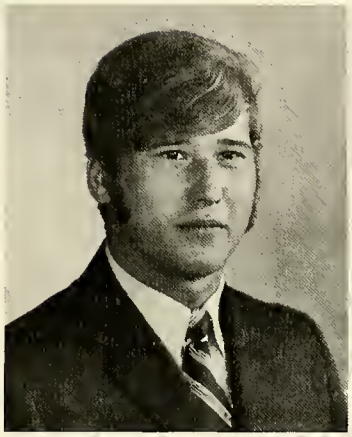

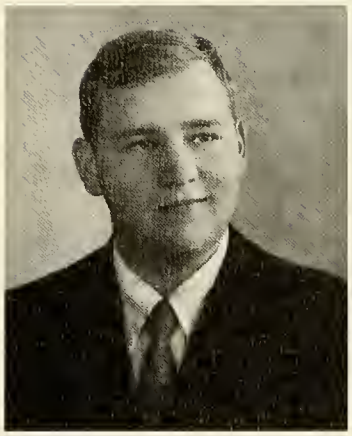

Edward Greer
Russellville, Ky.

Raymond Gregory
Charlotte, N.C.

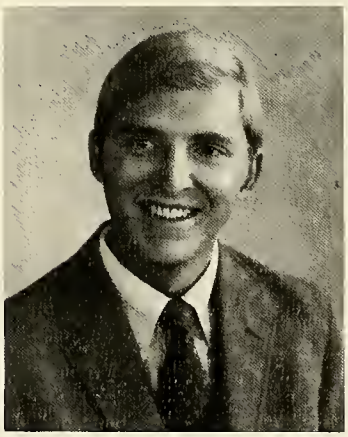

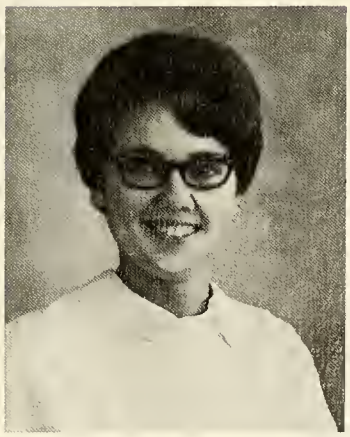

Betty Griffin
Whitebluff

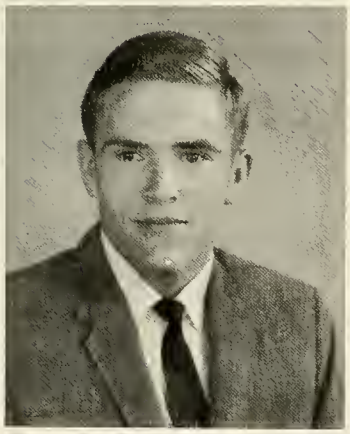

Terry Griffin
Gallatin

James Grisham
Hickman

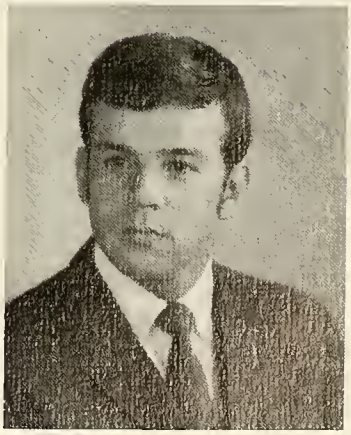

Sandra Grisham
Hickman

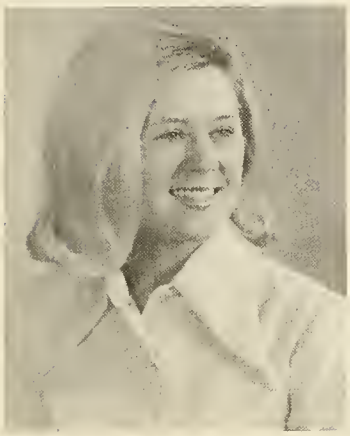

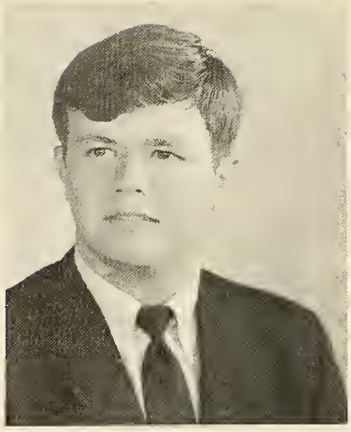

Charles Lloyd Grissom
McMinnville

Jimmy Hackett
Carthage

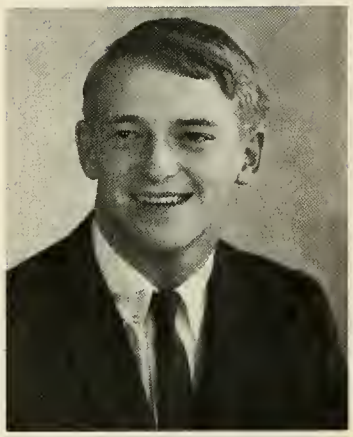

Willam Randall Hall
Lebanon

David Hamlett
Gallatin

Anna Dianne Hanna
Gallatin

Paul B. Haradon
Shelbyville

Sherman Hartmon
White Bluff

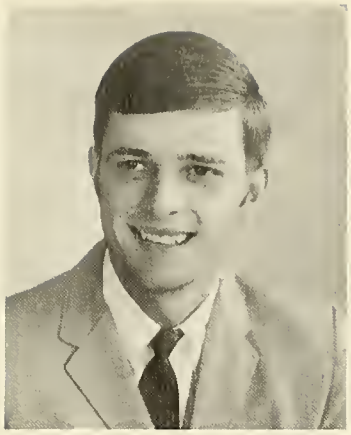

David Hatcher
Gamaliel, Ky.

J. P. Hatten
Nashville

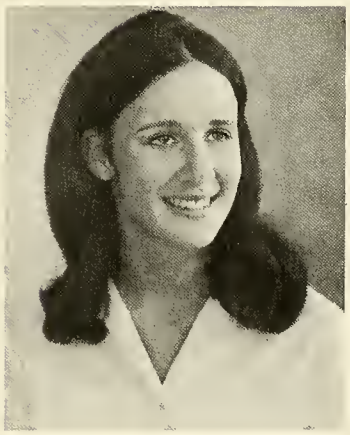

Diane Hawks
Lebanon

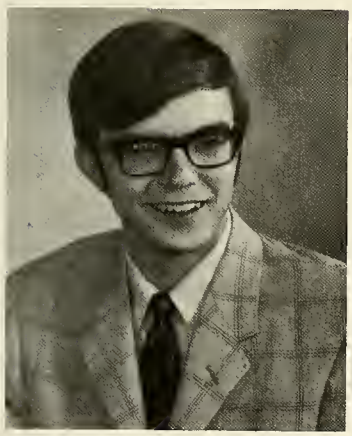

Marty Haynes
Nashville

Donald C. Heer
Nashville

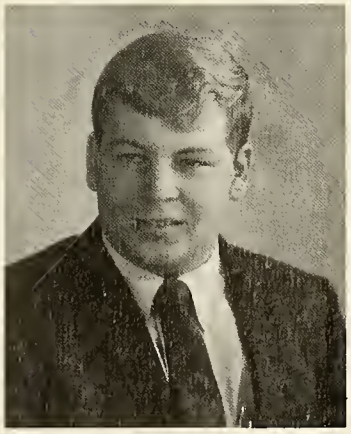

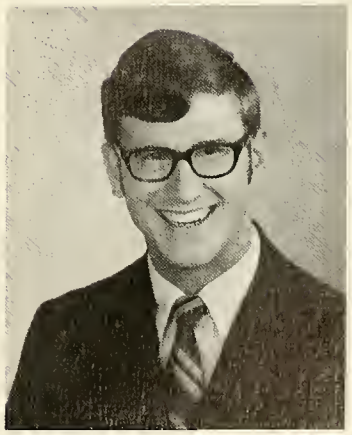

Terry Herndon
Gallatin

David W. Hesson
Lebanon

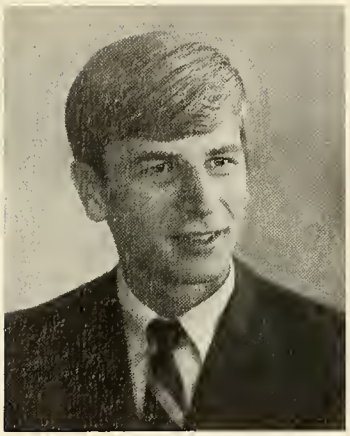

Howard Ray Hix
Red Boiling Springs

Donnie Ray Hibdon
Gallatin

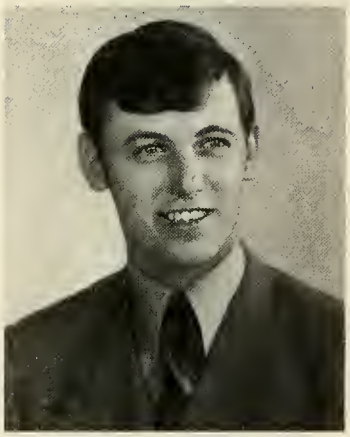

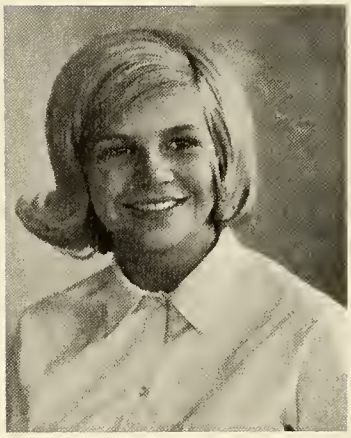

Judy Lee Hobbs
Lebanon

Ron Lee Hobbs
Lebanon

Gerald Holman
Lebanon

Nancy Jane Holt
Nashville

Reba Holt
Lebanon

Chris Hopkins
Nashville

Rick Honeyman
Lebanon

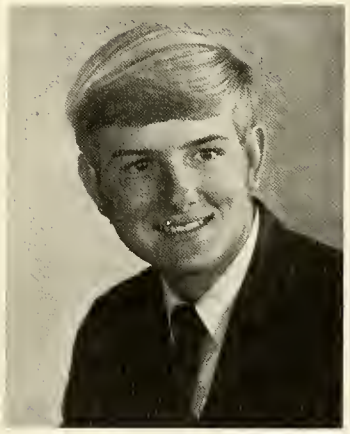

Charles Hudgens
Sparta

Libby Huffman
Donelson

William Huggins
Nashville

Carol Joyce Howell
Carthage

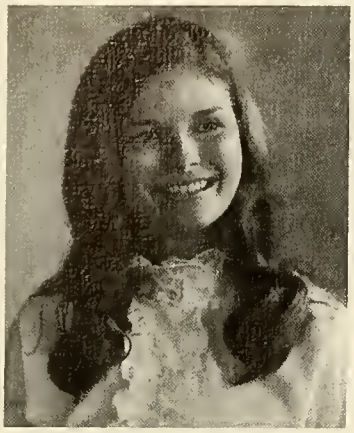

Kathy Hunter
Watertown

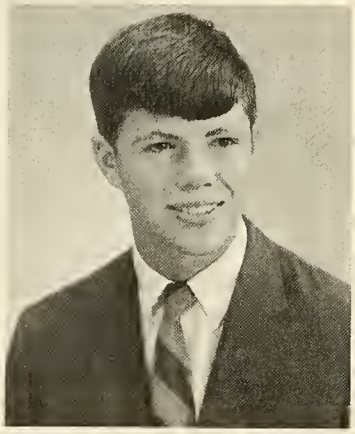

Robert Imhoff
Campbellsville, Ky.

Glenda Jenkins
Lebanon

Franklin Jennings
Lebanon

Diane Johnson
Lebanon

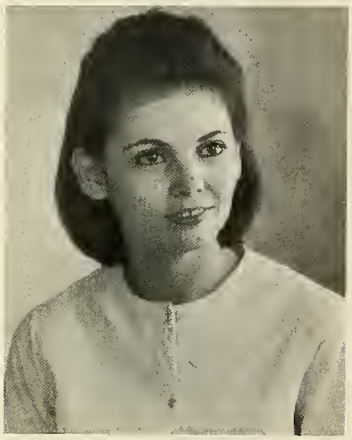

William Joins
Smithville

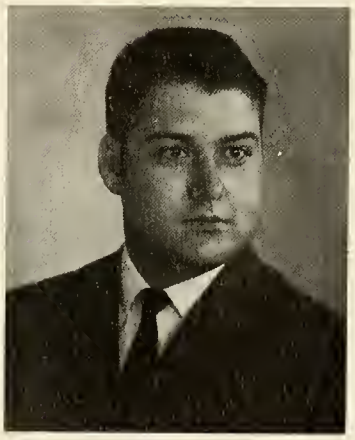

Virginia Kathy Johnson
Smithville

Nicki Joyner
Hendersonville

Mary Kellar
Donelson

Larry Key
Lebanon

John Eddy King
Shelbyville

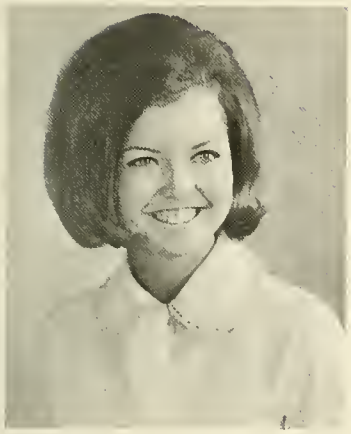

Karen Kinnard
Nashville

Kirt T. Lamb
Cookeville

Loleta Knight
Carthage

Billy Kuhn
Rock Island

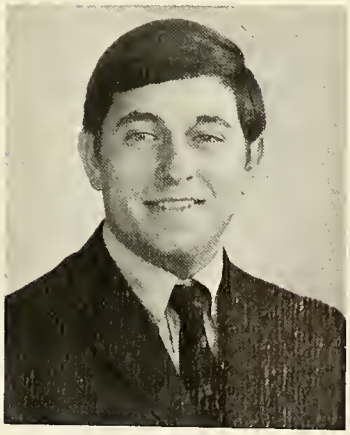

Renee Lamb
Nashville

Judith Laurence
Nashville

Pat Lawler
Daytona, Fla.

Samuel Jerry Layne
Lebanon

Patsy Lecornu
Lebanon

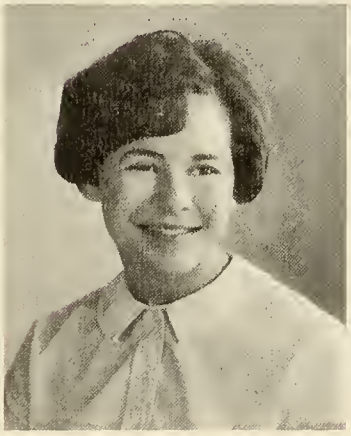

Christopher Lee
Yaumati, Hong Kong

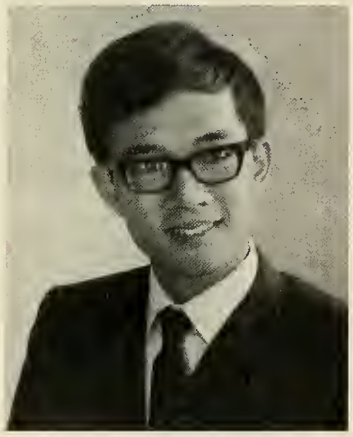

Sherrill Lovelace
Nashville

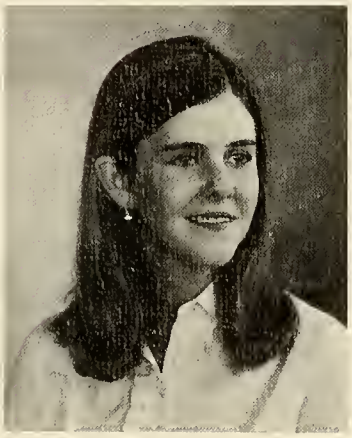

Wes Leonard
Antioch

Jackie Martin
Carthage

Mike Martin
Lebanon

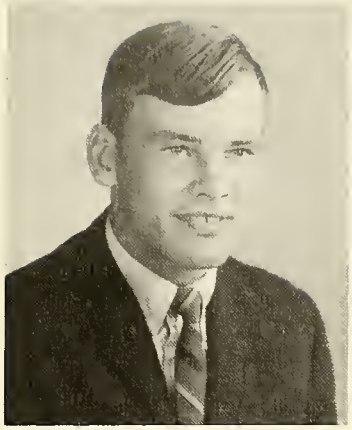

Jerry Mason
Lebanon

Pam May
Hope, Ind.

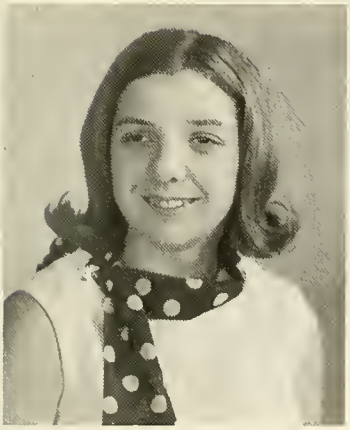

Patricia May
Hope, Ind.

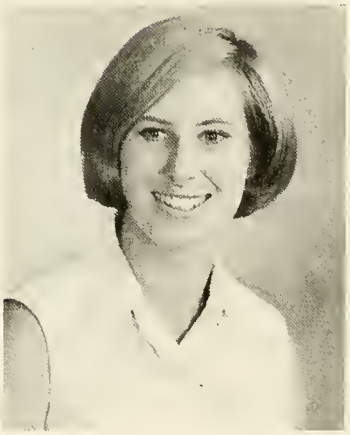

Madelyn McCary
Woodbury

Deborah Mierzejewski
Clarksville

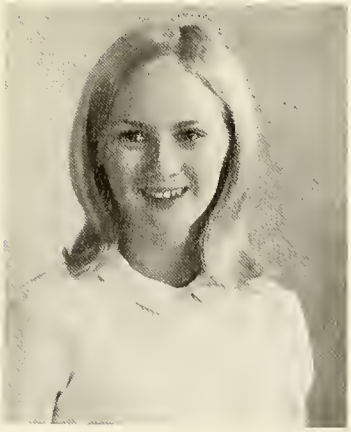

William D. McNutt, Jr.
Allendale, N.J.

Christopher N. Morgan
Springfield

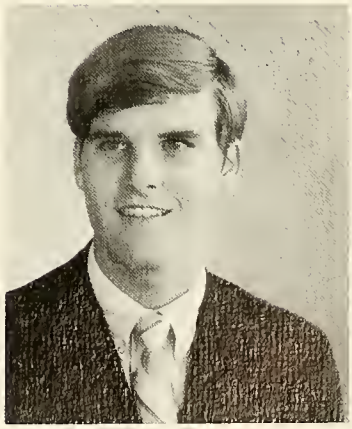

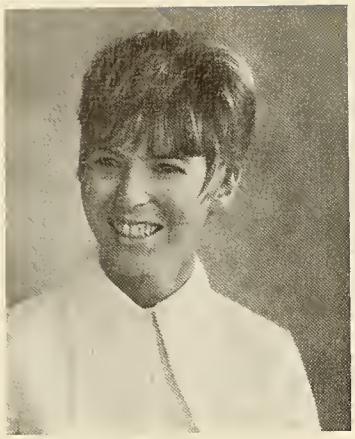

Brenda Murray
Shelbyville

Lynda Myers
Manchester

Phillip Neill
Gallatin

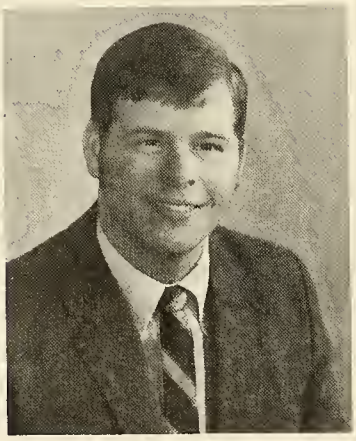

John Nevils
Antioch

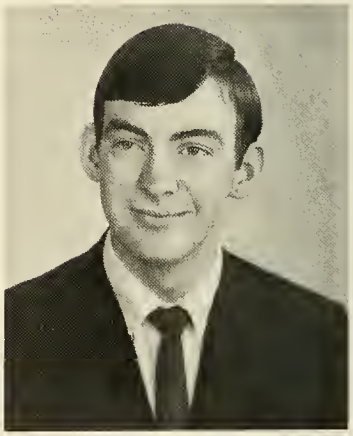

Eddie Newport
Caryville

Joellen Oakes
Gallatin

Linda Parker
Lebanon

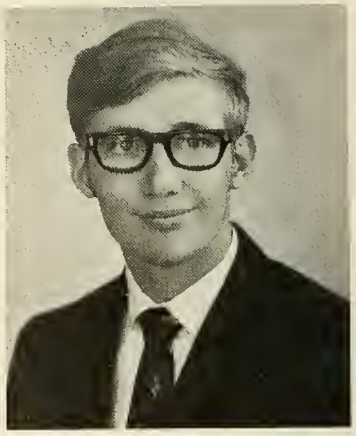

Clyde A. Plunkett
Washington, D.C.

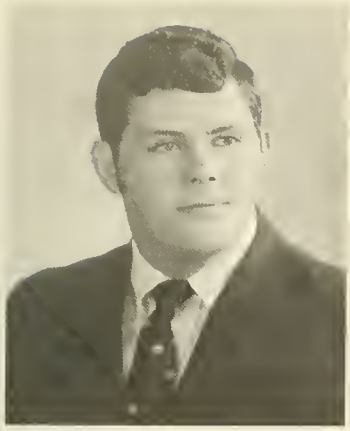

Tony Polston
Lebanon

Paul Berlin Porter
Lebanon

Teresa Ann Porter
Lebanon

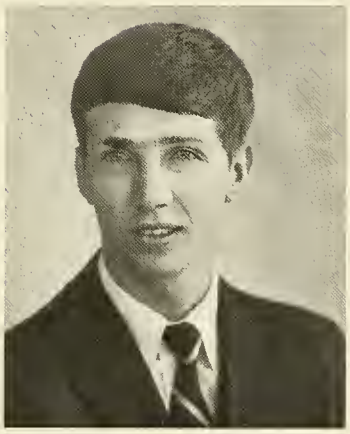

Charles Ray Ragland
Gallatin

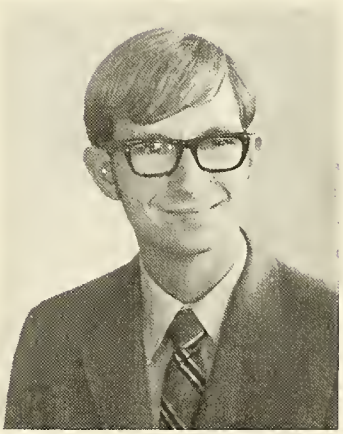

James R. Raines
Nashville

Patrick Ray
Carthage

Robert Reel
Manchester

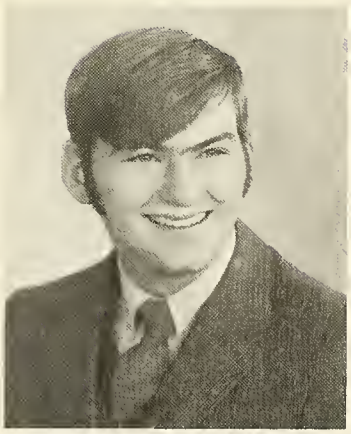

Dwight Rigsby
Spencer

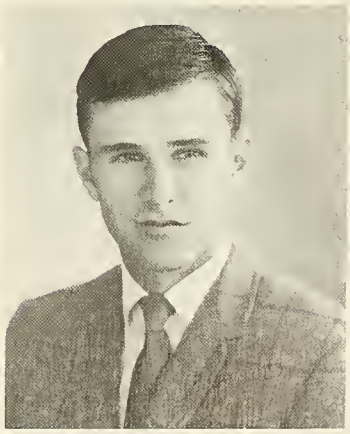

Marie Roberts
Elmwood

Mary Rucks
Lebanon

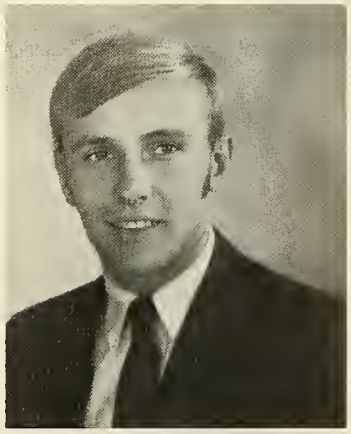

Brit Russell
Shelbyville

Gerald St. Pierre
Nashville

David Glen Sherman
Madison, Ind.

Gerald Glenn Simms
Elgin

Bobbie Jean Speck
Lebanon

Reita Stone
Hartsville

Shirley Stringfield
Livingston

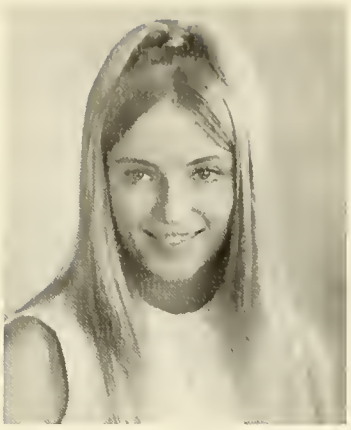

Peggy Tarpy
Nashville

Andrea Taylor
Lebanon

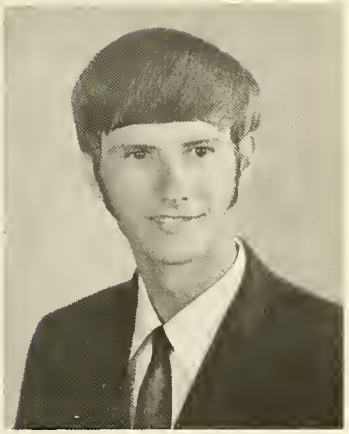

John Taylor
Nashville

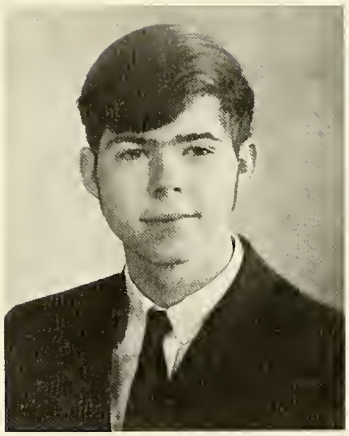

William Taylor
Fayetteville

Don Templeton
Nashville

Pete Pond
Powell

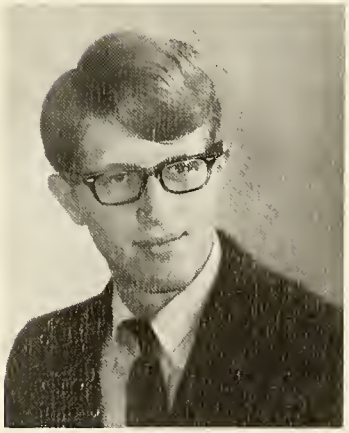

Joe Thornhill
Trenton, Ky.

Jimmy Dale Towe
Franklin, Ky.

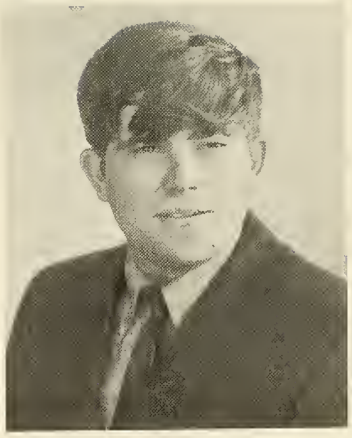

Preston J. Tracy
Nashville

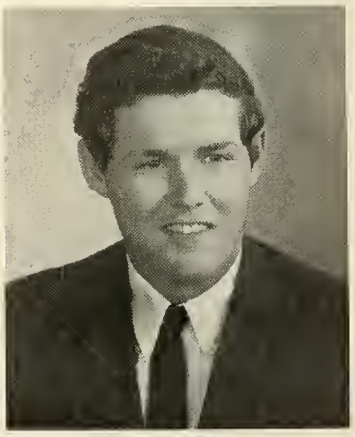

Michael Lee Trusty
Lebanon

John Turner
Lebanon

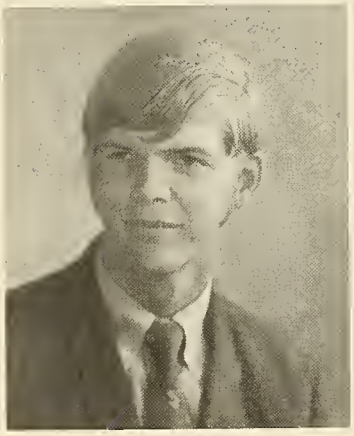

Mara Turner
Crossville

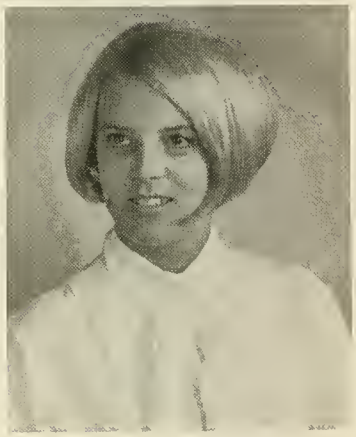

Valentine Vastola
Lebanon

Lynnda Vann
Smryna, Ga.

Frances Verble
Covington

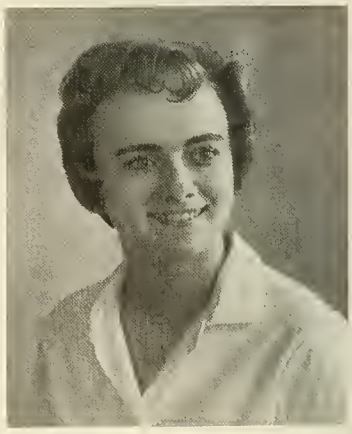

Michael Wade
Nashville

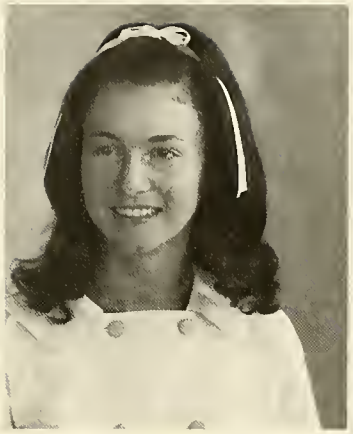

Donna Walker
Joelton

Lonnie Warren
Douglasville, Ga.

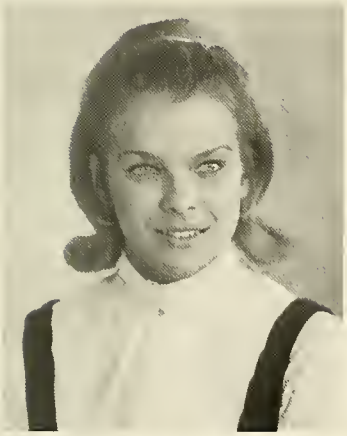

Gail Waters
Lebanon

Carson Whitehurst
Nashville

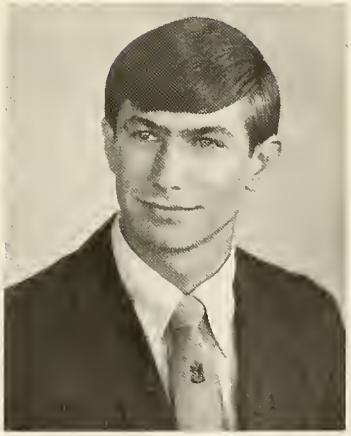

Terry M. West
Nashville

Jerry Whitaker
Gallatin

Diane Whitman
Ardmore

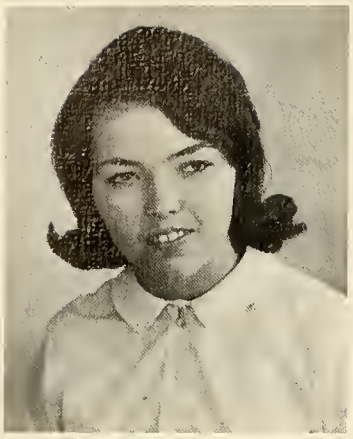

Leta Marie Wileman
Nashville

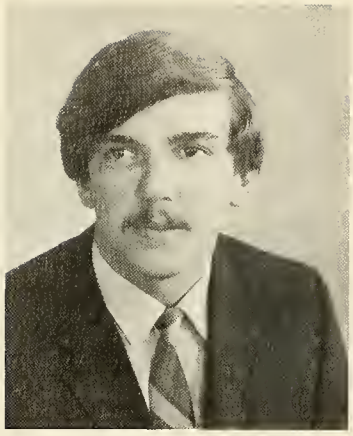

Jerry Winfree
Lebanon

Wayne Worley
Lebanon

Frank Wozniak
Appalachia, Va.

Martha Cecile Young
Lebanon

Cheryl Yarbrough
Unionville

CAMPUS COMEDY CAPERS

Ah nevah knew how borin' mah history class was!

Sure I'm from the South, South Wisconsin!

Due to lack of interest, Wednesday Chapel has been canceled.

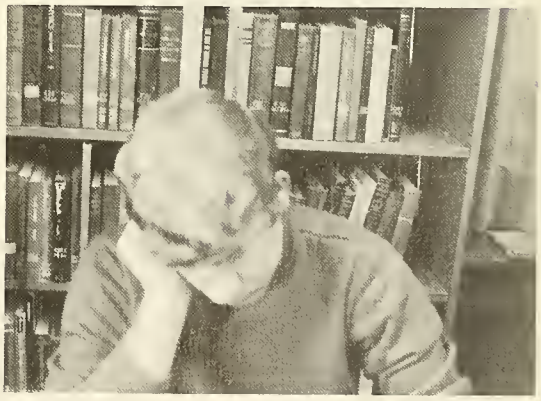

This picture is posed.

Oh! What do you mean your meatball bounced out of the room?

Honest, Coach, we didn't do it!

John . . . Pam . . . John . . . Pam . . .

If he says one more word about my dandruff, I'll cry!

Sultan and Sinbad.

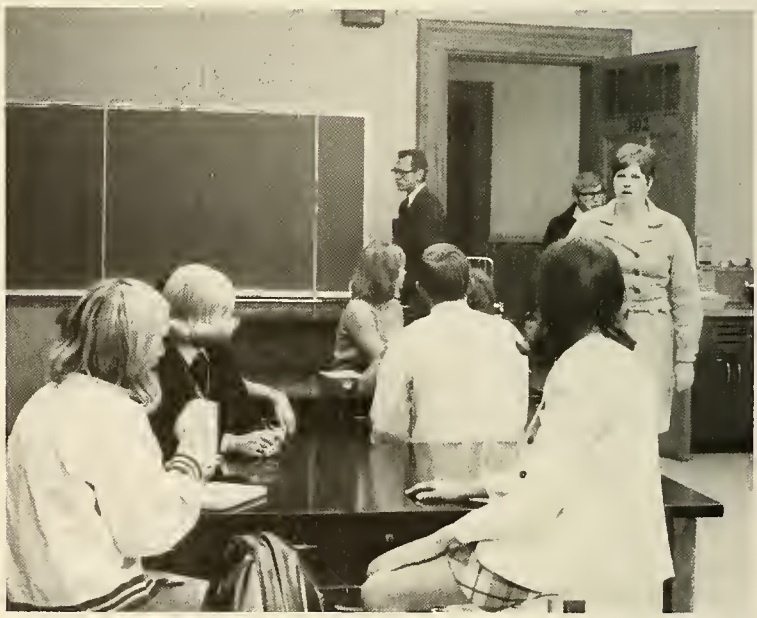

But we can't have a test today; he's not wearing black . . .

But I tell you, the tree jumped out in front of me!

It's mine. No, it's not, it's mine!

Good! More meat for the cafeteria.

We've got to stop meeting like this!

No, this isn't Central State.

Oops! I lost my pet mouse again!

I am pleased to announce that the President's office has just been taken.

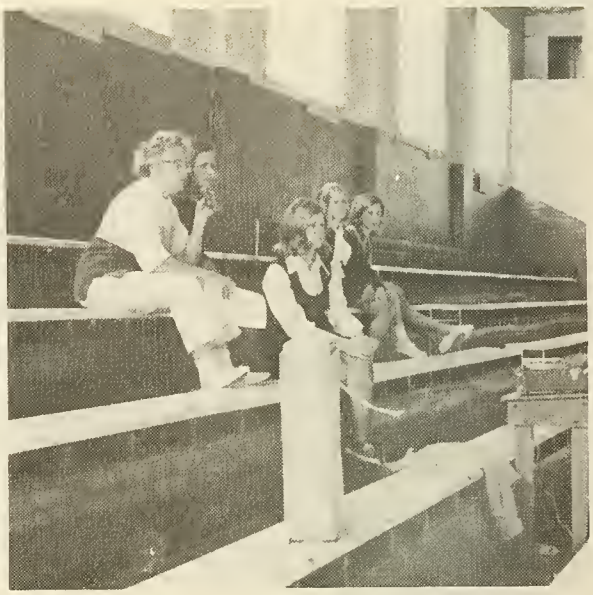

Balance . . . and balance . . .

Dean Robinson isn't in today.

Air pollution strikes again!

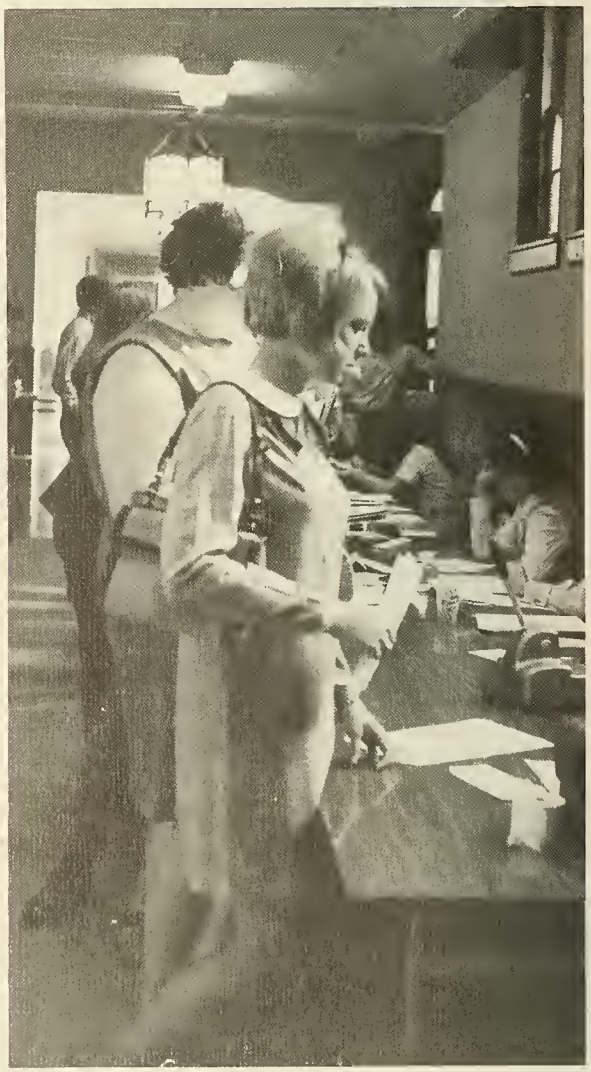

And the victims line up . . .

I told you to stop flirting with her!

Now, in my class, 1 + 1 = 3.

Just one more crack about being a foreigner . . .

Only the drinkers know!

Oh, Happy Days!

The food here is really GREAT.

Carl, could you get a closer shot of me please?

What do you mean you're not going to say devotion?

It's been one heck of a day!

But Kathy, this will make you beautiful—like me.

SADIE HAWKINS' DAY

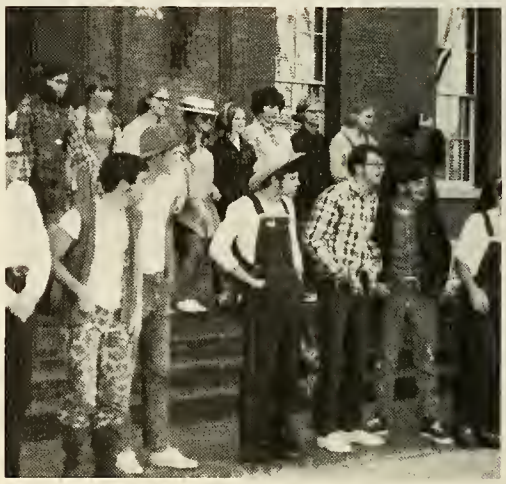

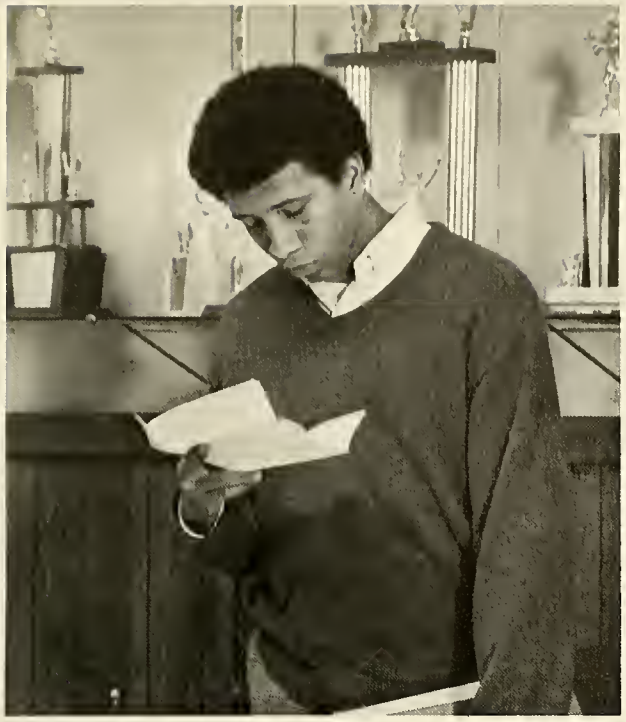

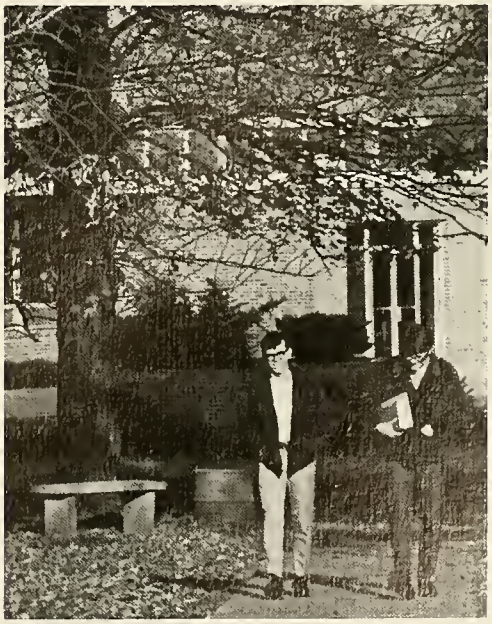

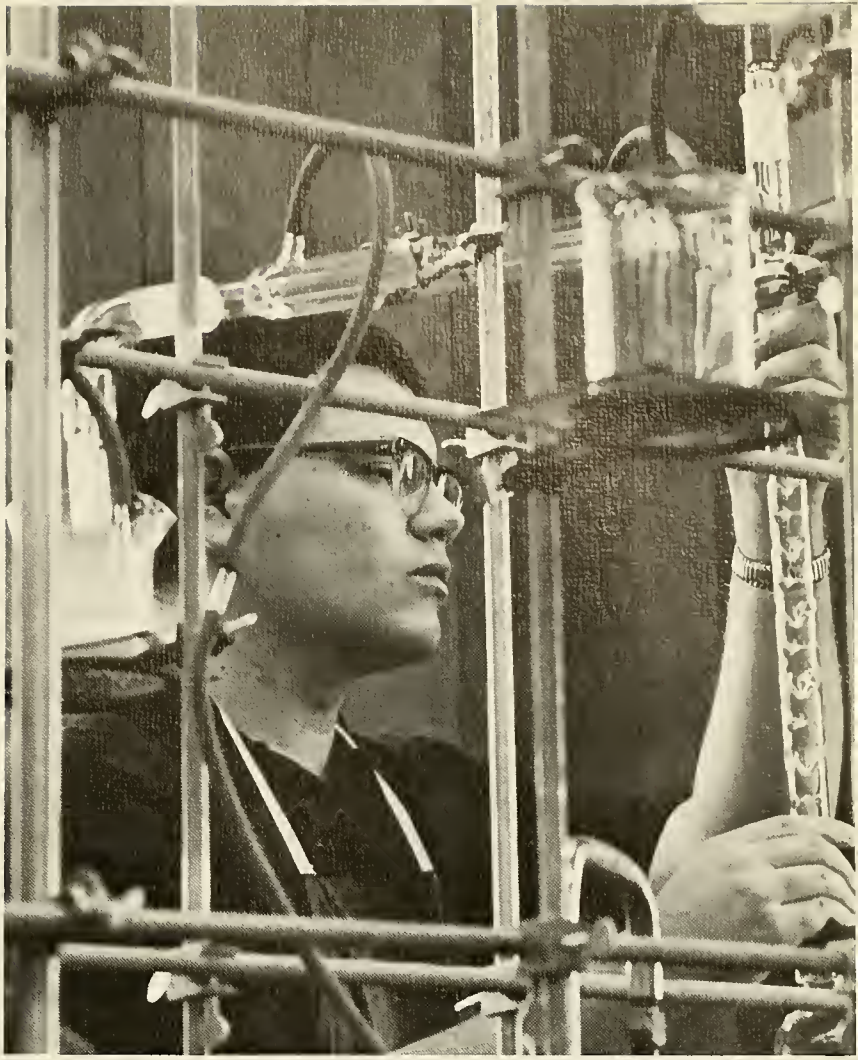

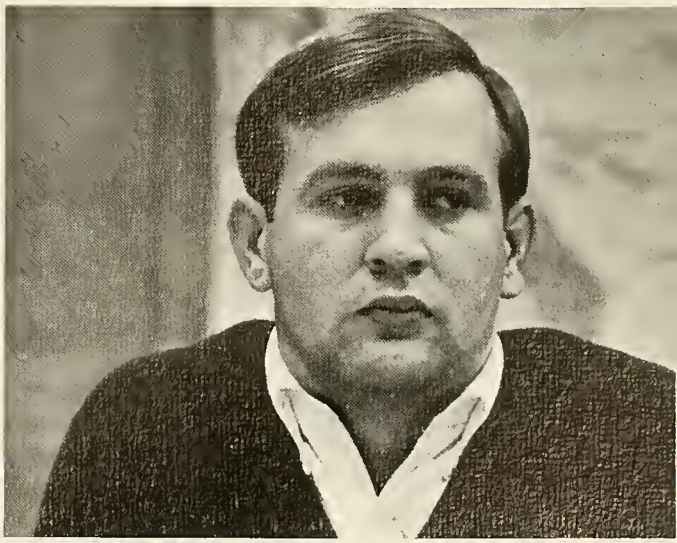

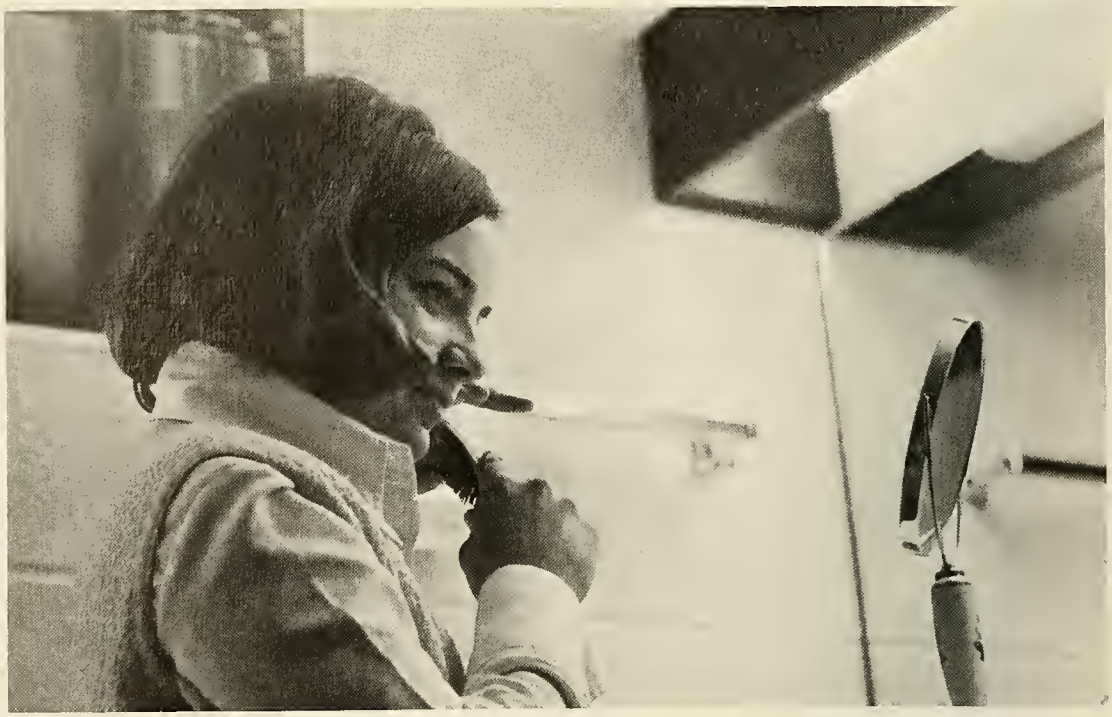

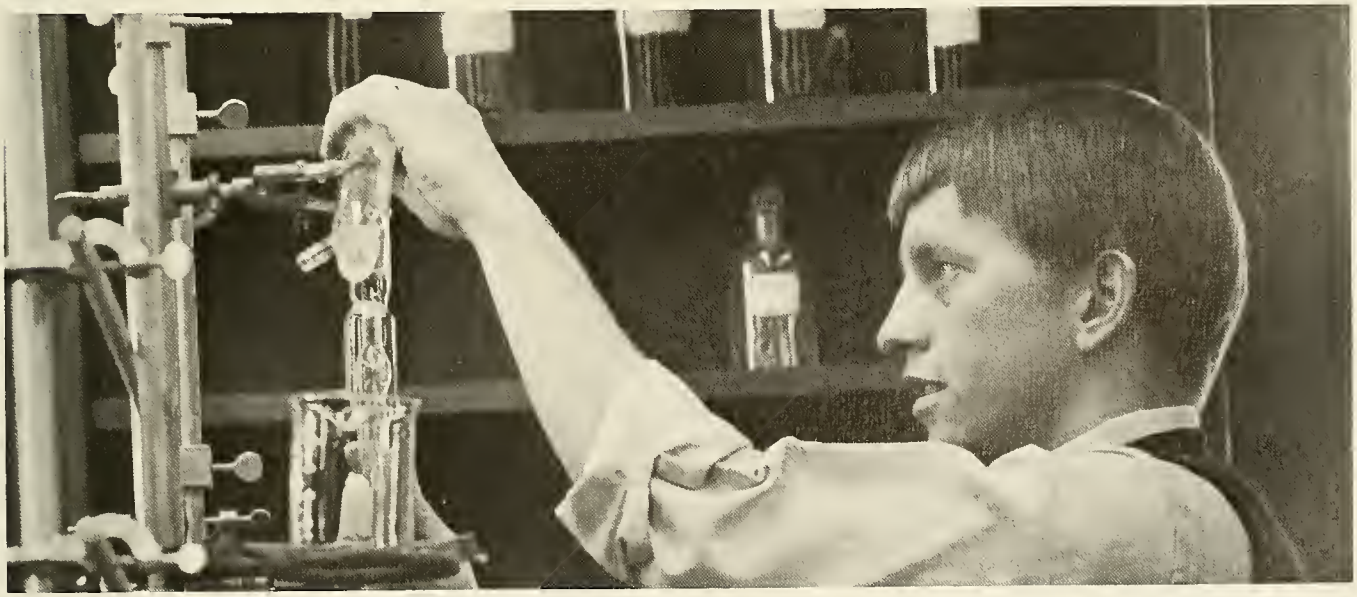

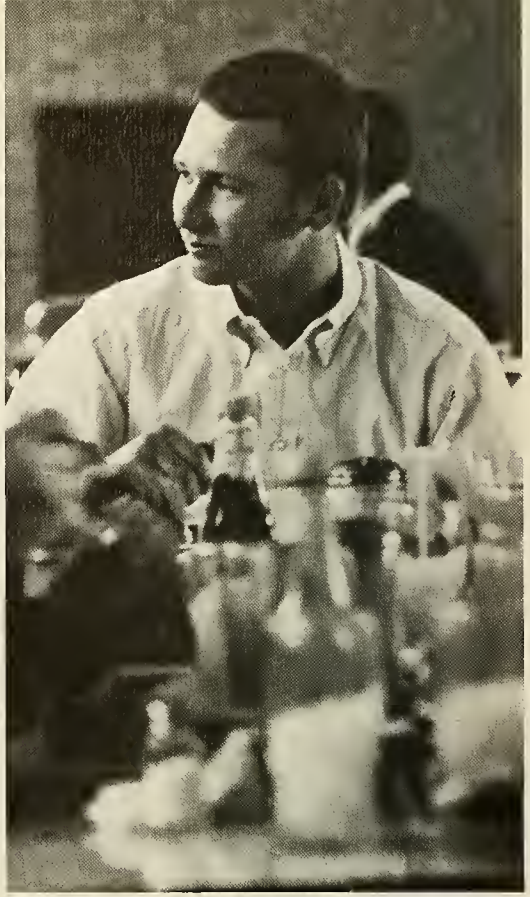

E A

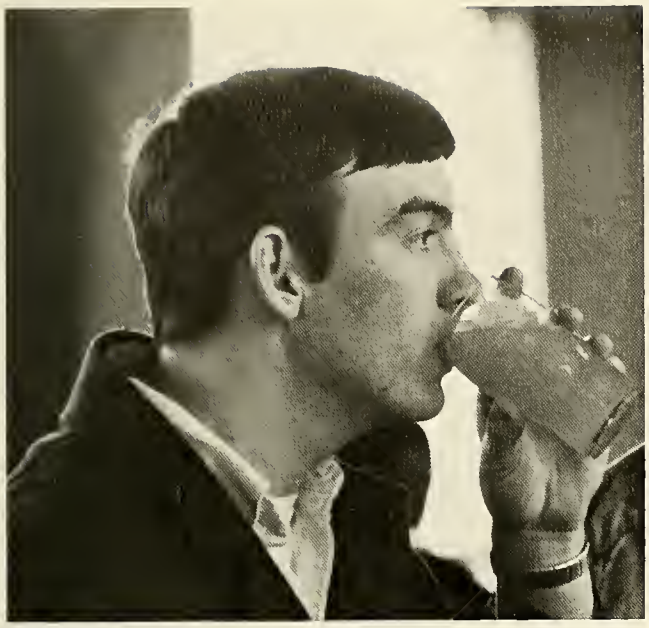

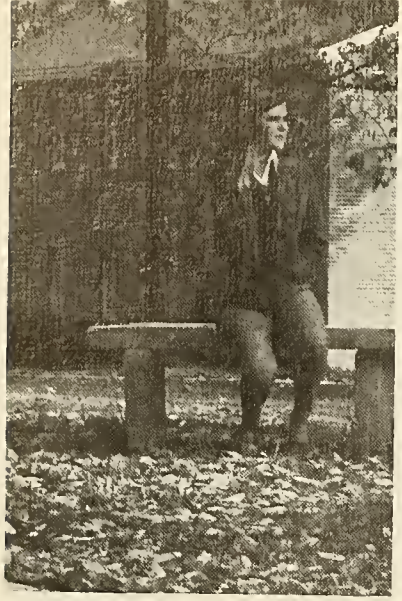

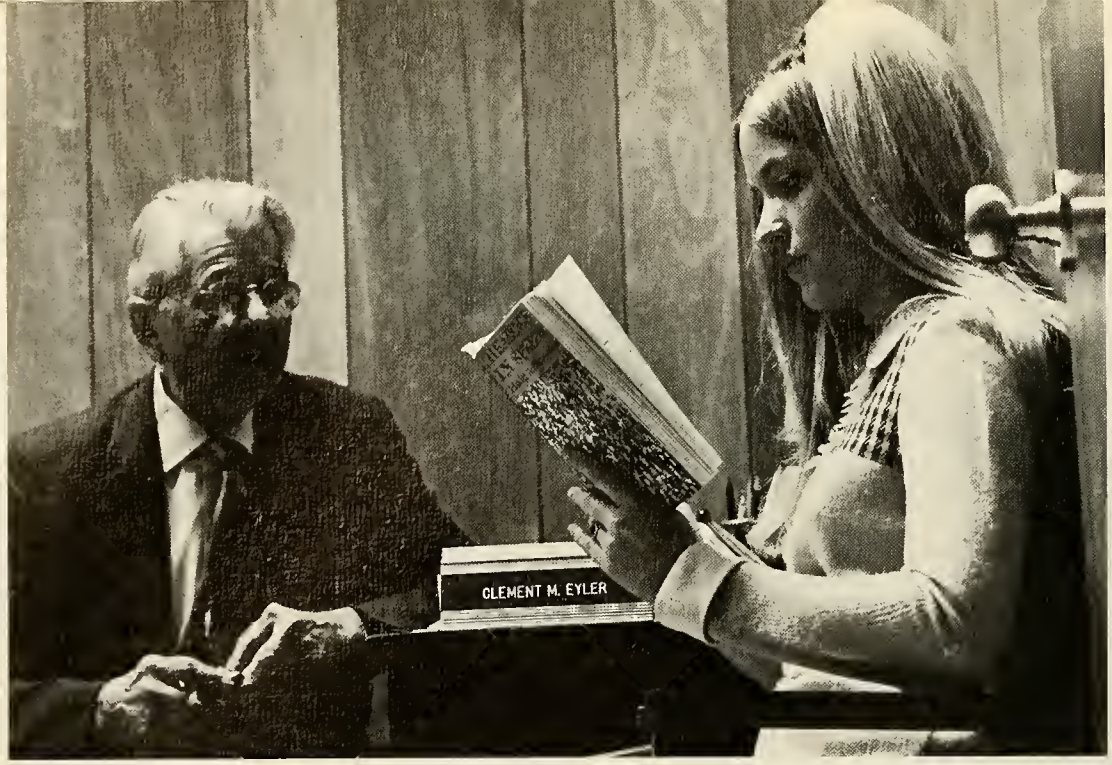
CLEMENT M. EYLER

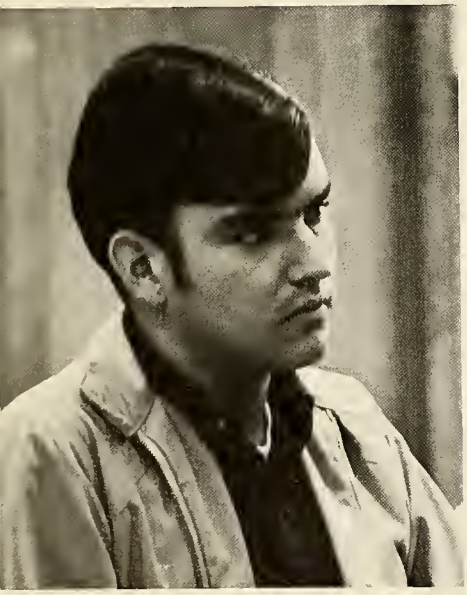

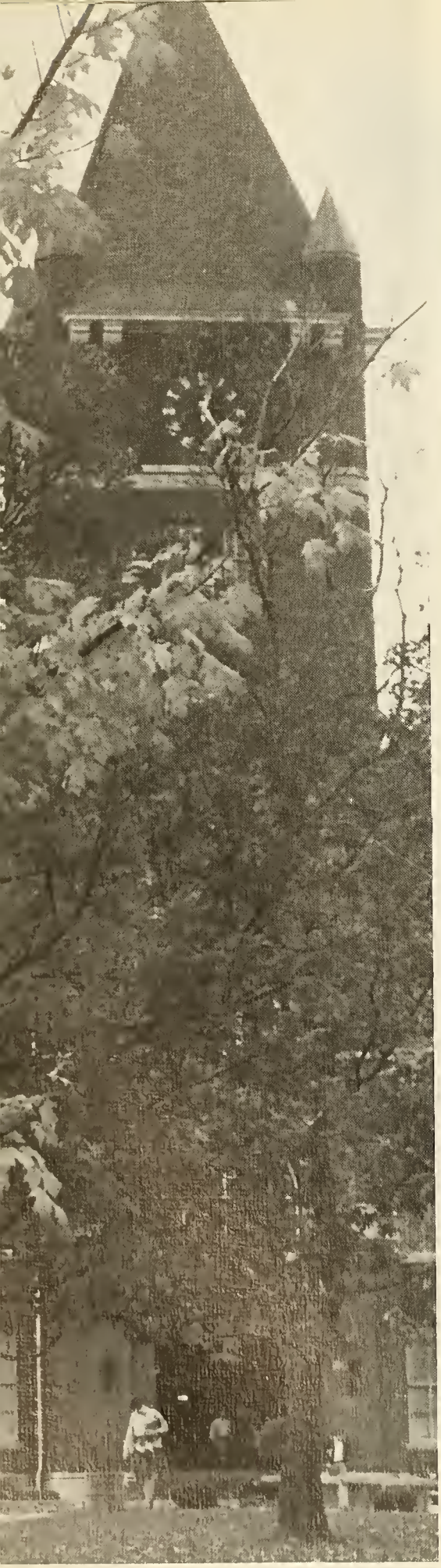

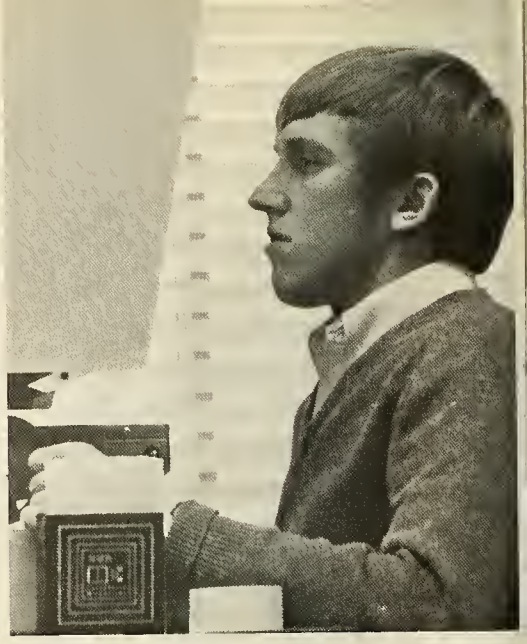

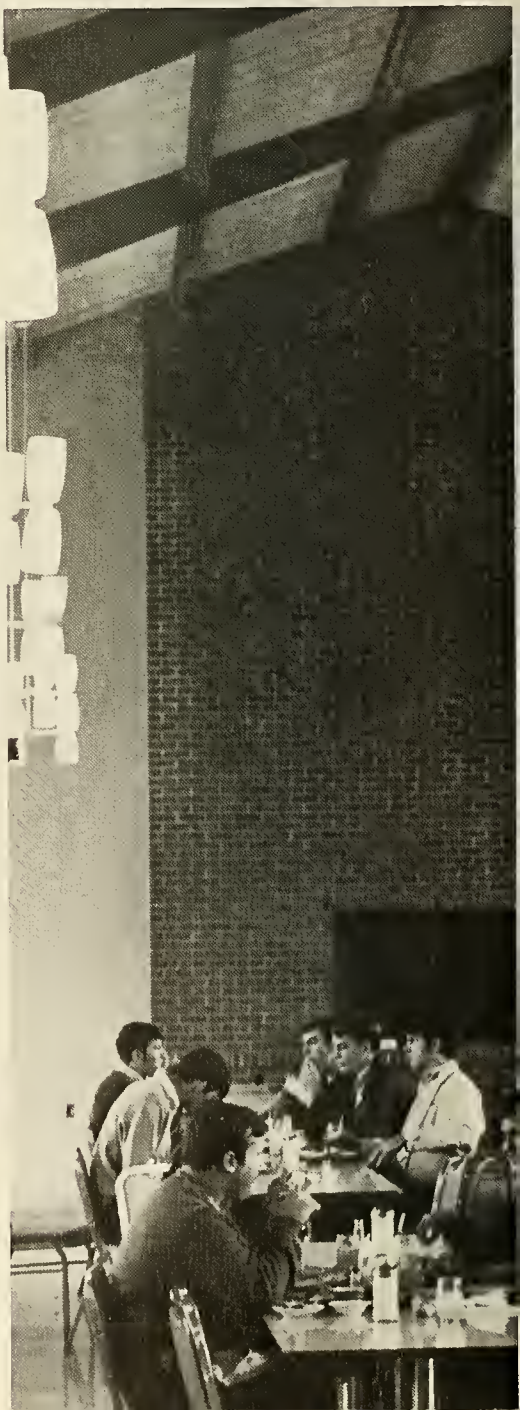

CUMBERLAND
12
CUMBERLAND
24
42

ACTIVITIES

THE PRESIDENT'S ROUND TABLE

SITTING: Angela Alexander, Happy Sindorf, Daphne Bell, Diane Askins. *STANDING:* Barbara Atkinson, Vic Daniel, Frank DiLeonardo, Johnny Taylor, Ed Stanford, Arthur Primrose, Judy Summar Swain.

STUDENT COUNCIL

SITTING: Judy Hobbs, Barbara Atkinson, Secretary, Charles (Happy) Sindorf, President, Vic Daniel, Vice-President, and Diane Johnson. *STANDING:* Linda Gallienne, Arthur Primrose, Allen DeLoach, Rickey Poole, Chris Hopkins, Sam Cook, and Julia Cummings.

PHOENIX STAFF

SITTING: David English, Ann Barrett, Assistant Business Manager, Lynn Winans, Assistant Editor, Angela Alexander, Editor, Carl Cole, Photographer, and Joellen Oakes. *STANDING:* Martha Young, Betsy Walker, Mrs. McDonald, Adviser, Janet Botts, Diane Hawks, Libby Huffman, Pat Bowden, Marcia Walker, Steve Bachuss, Debbie Harruff, Mary Kellar, Thala Davis, Reita Stone, Diane Hanna, and Cheryl Yarbrough.

COLLEGIAN STAFF

Debbie Harruff, Daphne Bell, Editor, and Kenneth Vanhook.

HONOR COUNCIL

SITTING: Vic Daniel, Martha Haralson, Daphne Bell, Secretary, Frank DiLeonardo, President, Glenn Oldham, Vice-President, and Steve Adams. *STANDING:* Mike Conley, Ford Farrar, David Hesson, Sam Cook, and Chris Hopkins.

PHI THETA KAPPA

SITTING: Austelle Baird, Treasurer, Diane Askins, President, and Judy Summar Swain, Secretary. *STANDING:* Daphne Bell, Barbara Atkinson, and Beverly Anderson.

PHI BETA LAMBDA

SITTING: Steve Bacchus, Judy Summar Swain, President, and Libby Huffman. *STANDING:* Billy Bush, Diane Whitman, Mrs. McDonald, Sponsor, Joe Whitson, Reita Stone, Kathy Eberle, Marie Roberts, Mary Kellar, and Diedre Kemp.

Micky draws for the winner of the turkey raffle.

The winner is Glenn Oldham, who is presented with the turkey by Judy Swain, while Steve Bacchus and Faye Malone look on.

BOARD OF PUBLICATIONS

SITTING: Daphne Bell, Editor of the *Collegian*, Mrs. Wilma McDonald, Adviser for the *Phoenix*, and Angela Alexander, Editor of the *Phoenix*. *STANDING:* Vic Daniel, Business Manager of the *Phoenix*, Lynn Winans, Assistant Editor of the *Phoenix*, and Happy Sindorf, President of the student body.

GIRLS' DORM COUNCIL

SITTING: Carol Goad, President, Libby Huffman, and Daphne Bell. *STANDING:* Becky Tomlinson, Becky Goodale, and Judy Powell.

Arthur Primrose, Glenn Oldham, and Sam Cook.

EDWARD POTTER DORM COUNCIL

JUSTIN POTTER DORM COUNCIL

Donnie Jordan, Happy Sindorf, Steve Adams, and Bif Farrar.

BAPTIST

STUDENT

UNION

FIRST ROW: Mike Conley, Mrs. Sidney Berry, and Richard Brown. *SECOND ROW:* Pam Moss, Daphne Bell, Diane Johnson, Diane Askins, and Judy Hobbs. *THIRD ROW:* Mary Kellar, Pat Bowden, Diane Whitman, and Billy Bush.

STUDENT CHRISTIAN FELLOWSHIP UNION

FIRST ROW: Martha Haralson, President, Ricky Bryant, Vice-President, Betty Griffin, Secretary and Treasurer, and Donna Walker, Reporter. *SECOND ROW:* Austelle Baird, Ford Farrar, Diane Askins, and Patsy Lecornu.

CUMBERLAND CHOIR

SITTING: Linda Gann, John Taylor, Judy Arrington, Ann Barrett, Dee Kemp, Loletta Knight. *STANDING:* Thala Davis, Mary Kellar, Joellen Oakes, Pat Bowden, William Taylor, Martha Young, Anita Cox.

CUMBERLAND WOMEN'S CLUB

STANDING: Mrs. Gladys Deakins, Mrs. Ernest Stockton, Miss Alice Barbee, Mrs. Kenneth Hawkins, Mrs. Karrah, Mrs. Rosalynd Fly, Mrs. Howard, Mrs. Sam Bone, President, Mrs. Frank Burns. *SITTING:* Joy Burkart, Secretary, Lynn Smith, Mary Eyler, May Barg, Mrs. Alice Gilreath, Miss Margaret Campbell.

PEP CLUB

FIRST ROW: Mara Turner, Peggy Tarpy, Ed Stanford, President, Diane Johnson, Becky Tomlinson, Rita Hyde, Linda Gallienne, and Mrs. Jim Simmons, Sponsor. *SECOND ROW:* Donna Walker, Betsy Walker, Cheryl Yarbrough, Pat May, Reita Beth Stone, Pam May, Frances Verble, Judy Arrington, Terry Atkinson, and Martha Young. *THIRD ROW:* Shirley Stringfield, Laura Cole, Ford Farrar, Dee Kemp, Barbara Atkinson, Vic Daniel, Chris Hopkins, Franklin Jennings, Diane Whitman, and Billy Bush. *FOURTH ROW:* Mike Conley, Mary Kellar, Pat Bowden, Brenda Gent, Cherry Chitwood, Brenda Short, Arthur Primrose, and Thala Davis.

Dee Kemp, Jan Botts, Diane Johnson, Mr. Hardaway, Beth Hamilton, Norris Johnson, Jerry Layne, Renee Lamb, and Gregory Butler.

SPELUNKERS

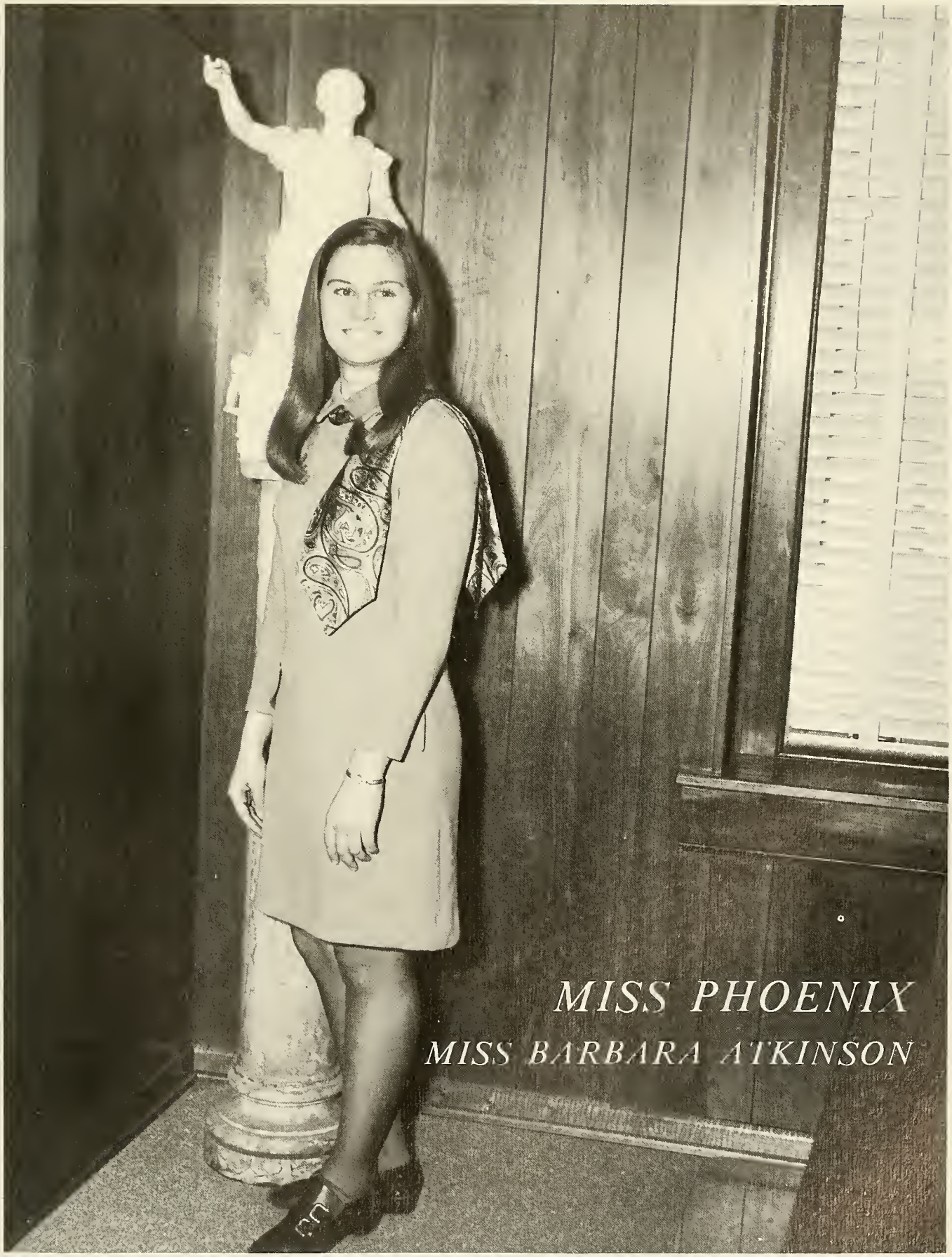
MISS PHOENIX
MISS BARBARA ATKINSON

MISS CUMBERLAND

MISS ALPHA McCOY

MR. CUMBERLAND

MR. PHILLIP FARRAR

WHO'S WHO IN AMERICAN JUNIOR COLLEGES

SEATED: Miss Austelle Baird, Mrs. Judy Swain, Miss Barbara Atkinson, and Miss Angela Alexander.
STANDING: Mr. Frank DiLeonardo, Mr. Allen DeLoach, Mr. Kenneth Head, and Mr. Charles Sindorf.

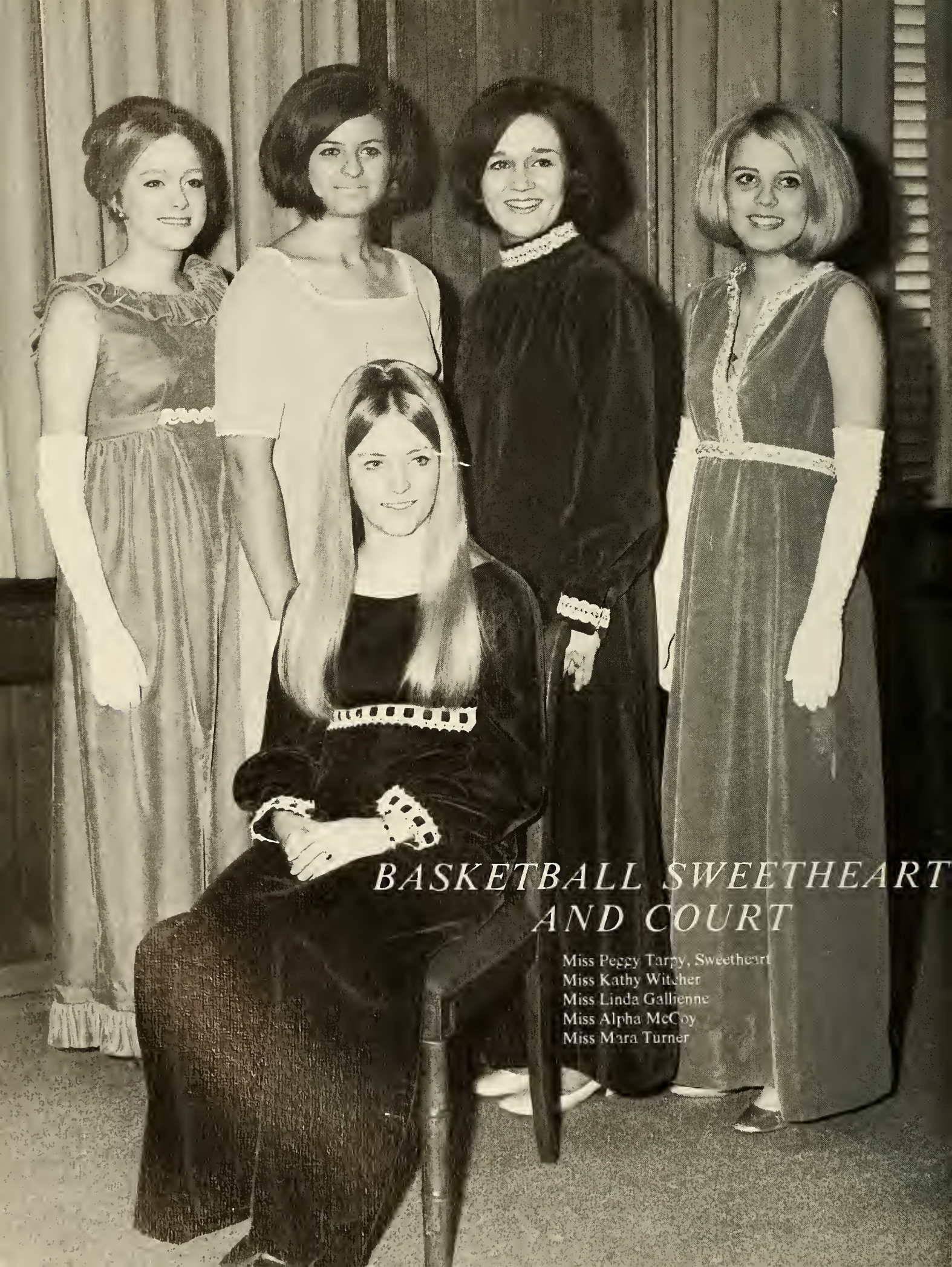

BASKETBALL SWEETHEART AND COURT

Miss Peggy Tarpy, Sweetheart
Miss Kathy Witcher
Miss Linda Gallienne
Miss Alpha McCoy
Miss Mara Turner

MR. AND MISS SCHOOL SPIRIT

Miss Madelyn McCrary
Mr. Ford Farrar

SOPHOMORE FAVORITES

Mr. Marvin Carr
Miss Kathy Witcher
Mr. Allen Denney

Miss Alpha McCoy
Mr. Jackie Huber
Miss Virginia Weeks

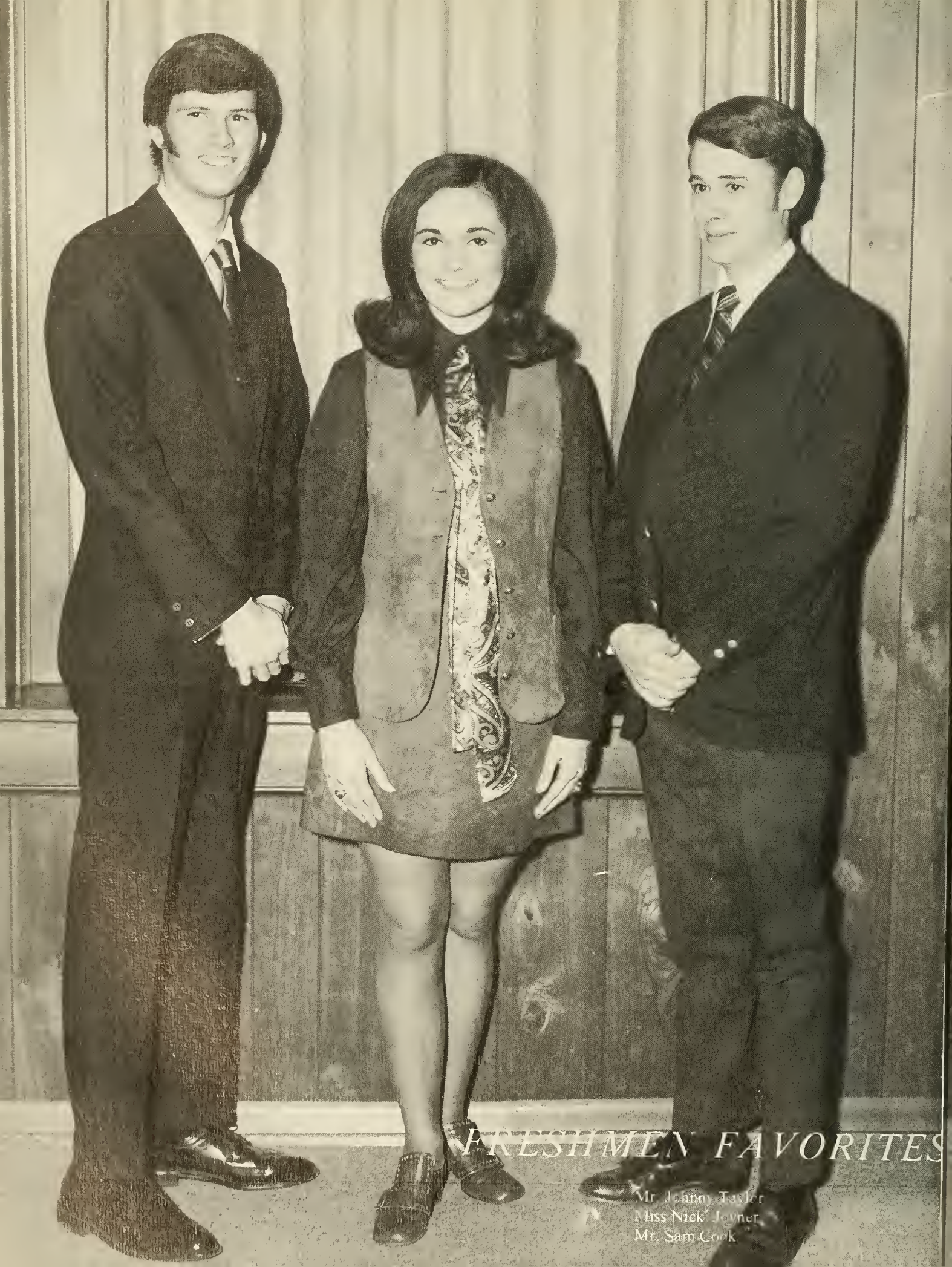

FRESHMEN FAVORITES

Mr. Johnny Taylor
Miss Nick Joyner
Mr. Sam Cook

Miss Terry Atkinson
Mr. Chuck Grissom
Miss Julia Cummings

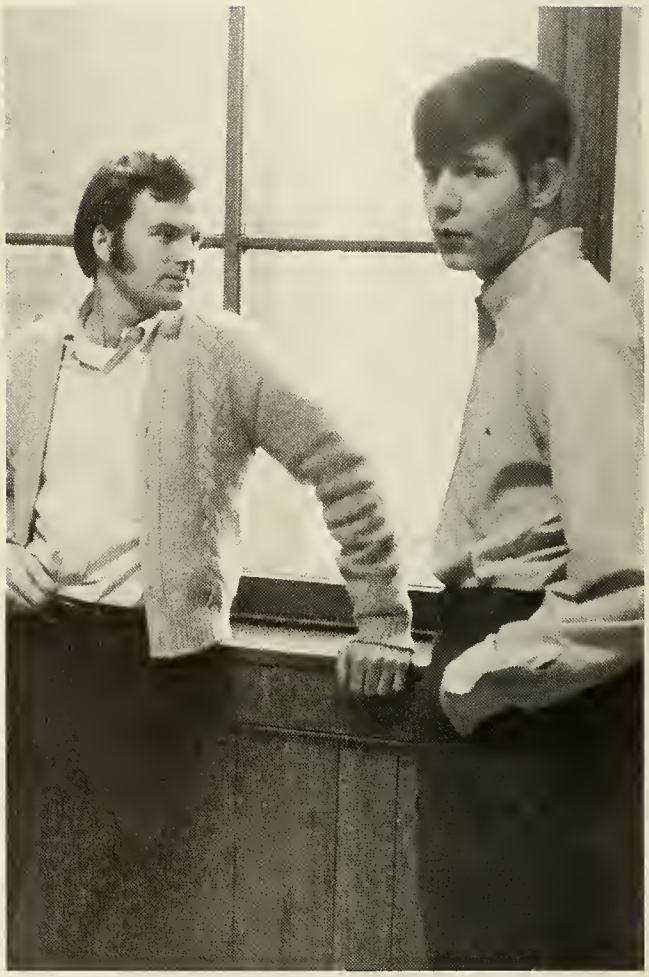

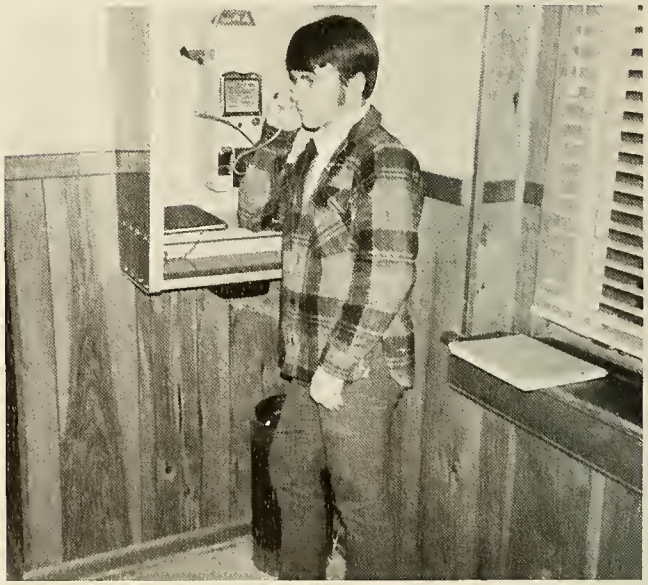

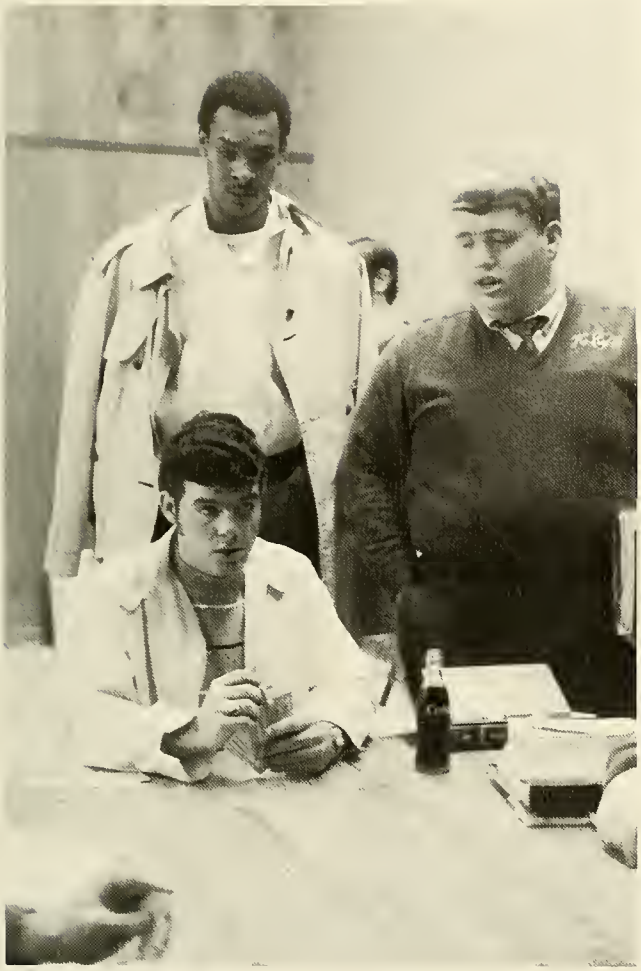

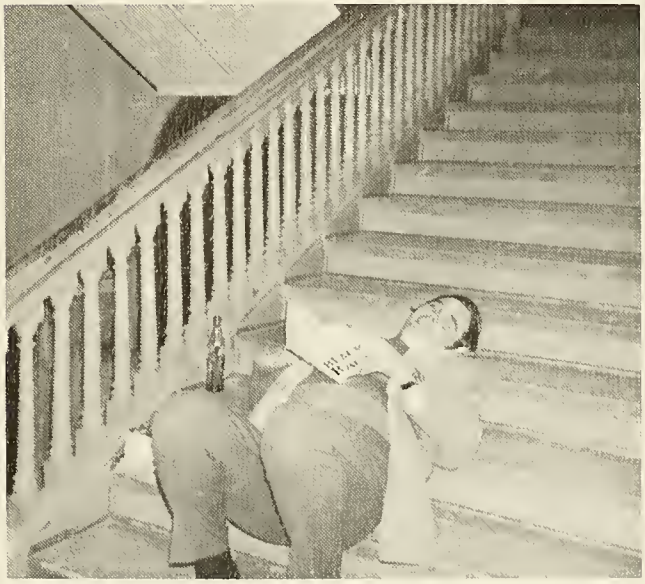

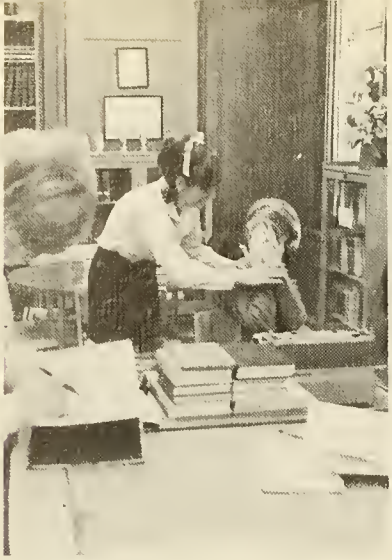

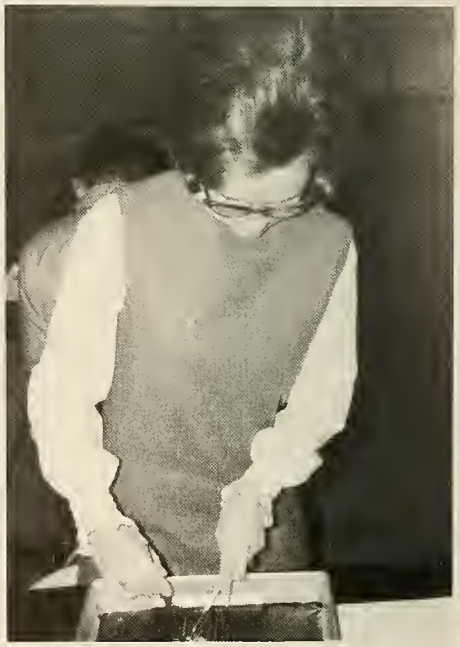

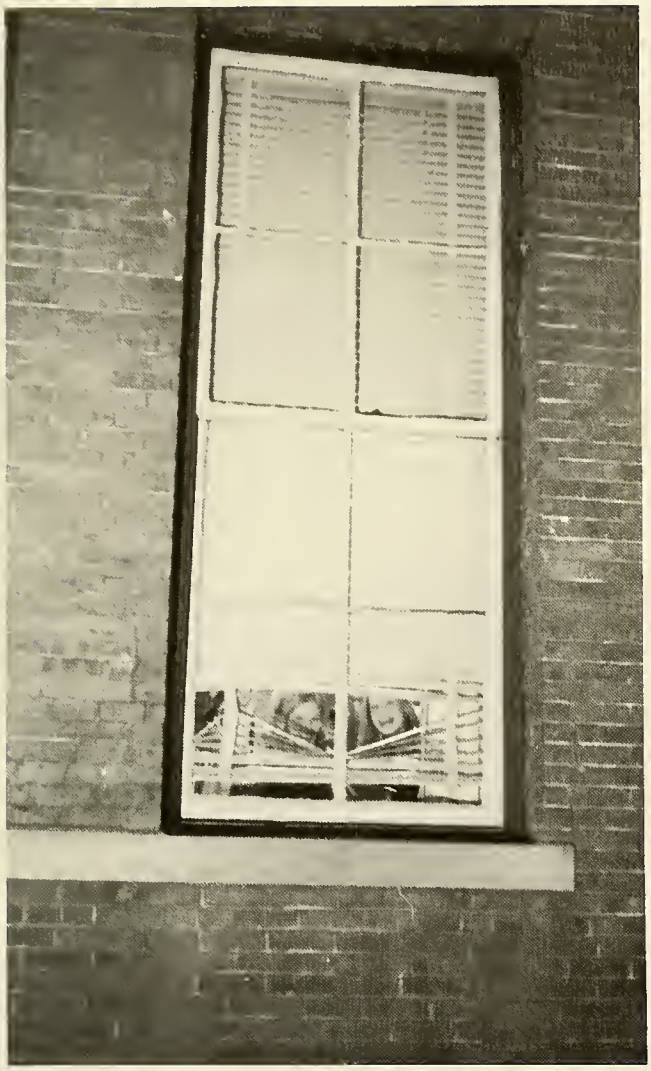

Misplaced person: Betsy Walker, Freshman
Hermitage, Tennessee

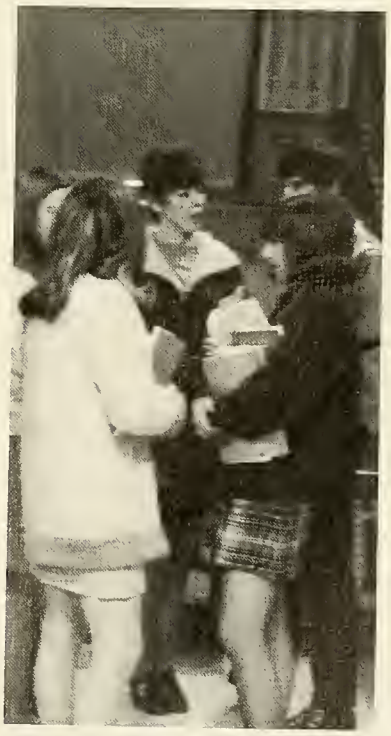

BASEBALL 1968–69

Kneeling: Kenneth Head, Larry Atkinson, Phillip Farrar, Bob Jarboe. *Standing:* Richard Fowler, Eldon Davis, Coach Simmons, Bill Jarboe, Donnie Price.

Richard Fowler and Steve Garner placed well in the Tennessee Jr. College Conference as all-conference pitcher, and all-conference pitcher and shortstop, respectively. Garner led the team in hitting with a .367 average. Danny Ladd had the second highest average of .323. David Covington played 50% of the games and hit safely in every ball game. His hitting average was better than .400. At the All-Sports Banquet, Steve Garner won the award for the best batting average, and Bob Jarboe had the best defensive average. Richard Fowler, one of the two top pitchers, was selected as Scholastic Athlete of the year, with an average of better than three point.

BATTERS' UP!

TENNIS 1968–69

Left to Right: Bob Hausman, Steve Adams, Marguerite McClure, Jimmy Harris, Charlie Corbin.

Last year's tennis team placed 2nd in the Tennessee Junior College Conference. Bob Hausman placed 1st in the singles, then went on with Terry Stone to win the number 1 spot in the doubles division. Bob Hausman won Most Valuable Player of Cumberland College's Tennis Team at the annual All-Sports Banquet. He also received a full tennis scholarship to Austin Peay State University.

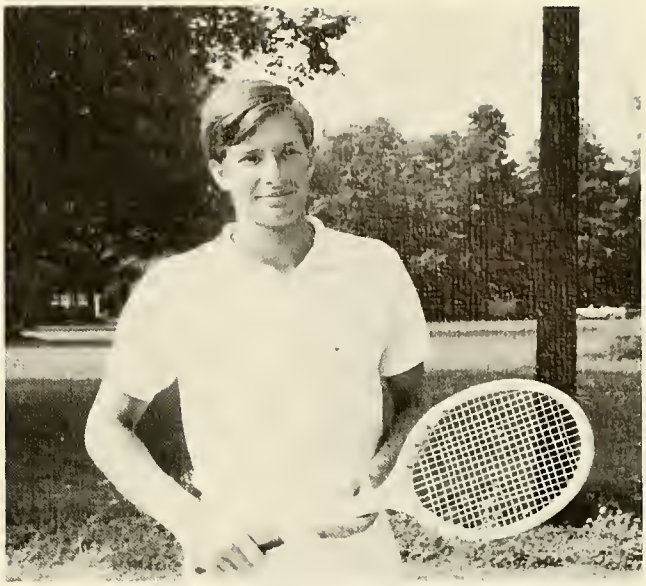

Bob Hausman

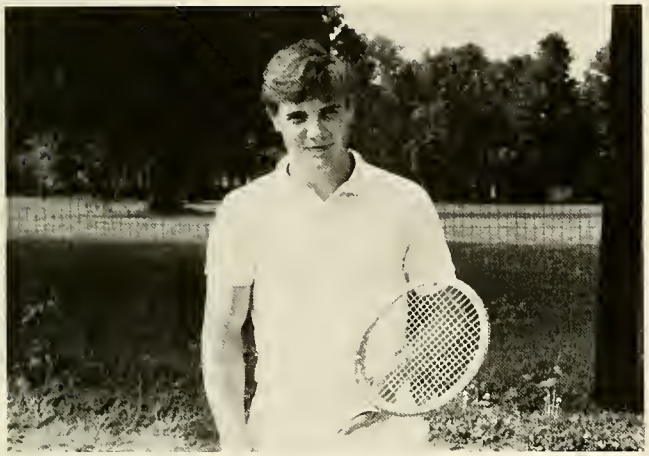

Steve Adams

Charlie Corbin

Marguerite McClure

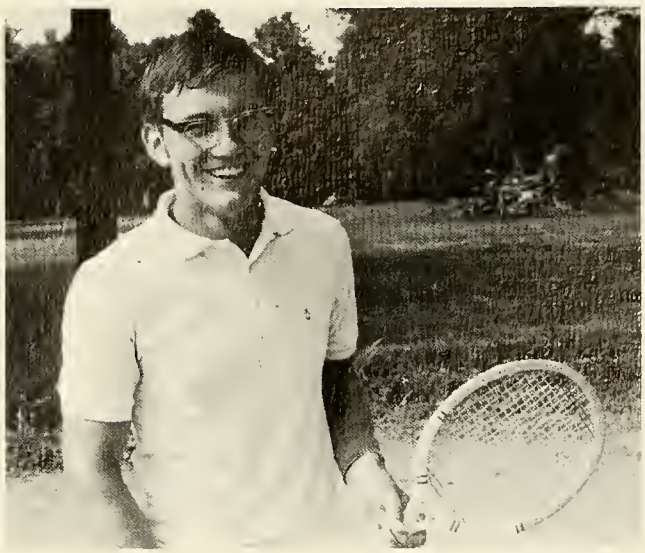

Jimmy Harris

GOLF TEAM 1968–69

Mike Lennox

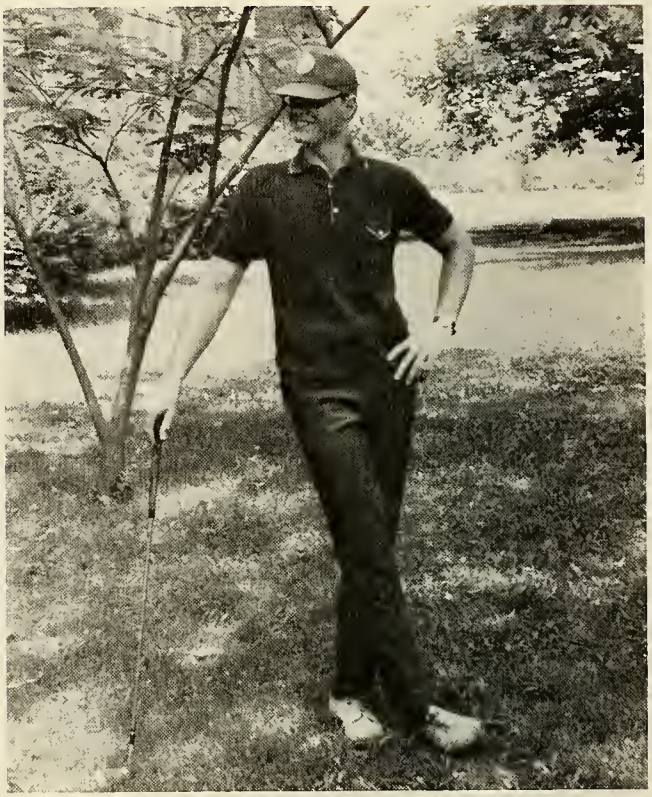

Richard Harris

The 1968-69 Golf Team was champion of the TJCAA, Tennessee Junior College Athletic Association. The medalist who had the lowest number of strokes was Richard Harris; second Medalist was Mike Lennox. The team won over the entire field by forty strokes at the conference tournament at Hillcrest Country Club in Pulaski.

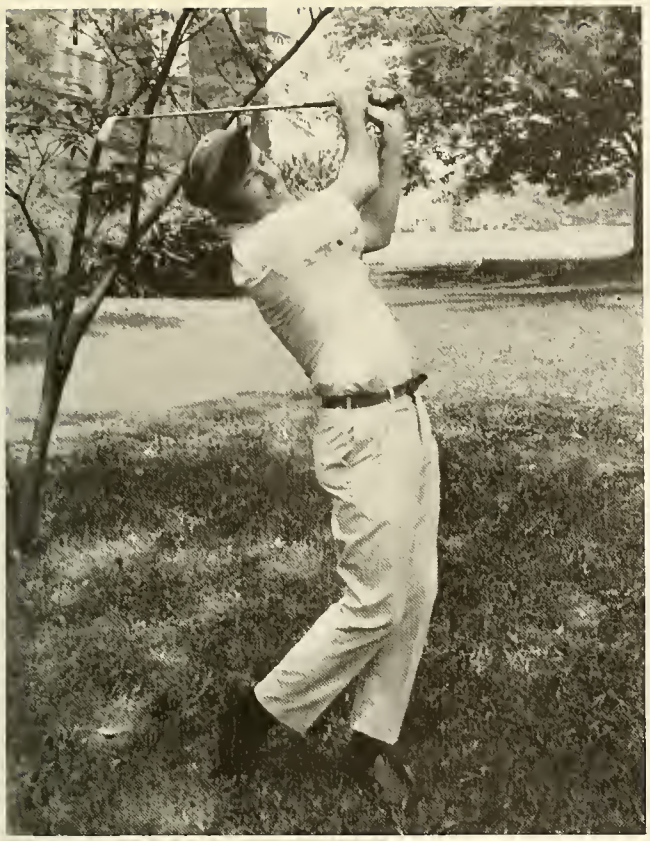

David Hill

Michael Wilch

Billy Sullivan

Charles Sindorf

BASKETBALL 1969-70

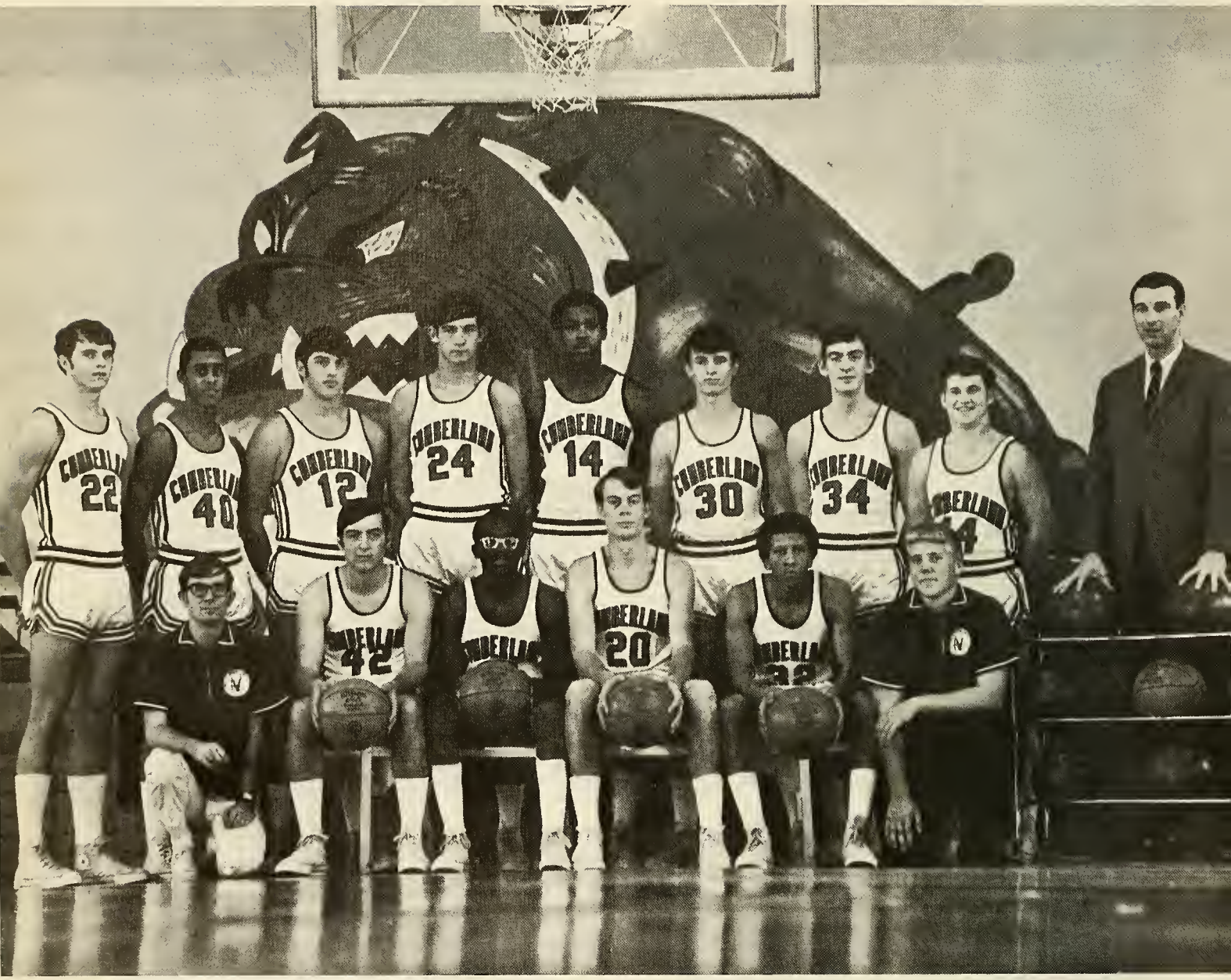

FRONT ROW: Rick Raines, Mgr., Jackie Huber, David Covington, Steve Bethel, Marvin Carr, Mike Conley, Mgr. *BACK ROW:* Rick Honeyman, Terry McGee, Donnie Cooper, John Agan, Dudley Morton, Mack Baker, Eddie Newport, Jackie Campbell, Coach Jim Simmons.

BULLDOGS

Marvin Carr
5'11", 155 lbs., Guard
Lexington, Ky.
Sophomore

Steve Bethel
6'6", 190 lbs., Center
Knoxville, Tenn.
Sophomore

Jackie Huber
6'1", 170 lbs., Guard
Long Island City, N.Y.
Sophomore

David Covington
5'11", 155 lbs., Guard
Lexington, Ky.
Sophomore

John Agan
6'8 1/2", 215 lbs., Center-Forward
Douglasville, Ga.
Freshman

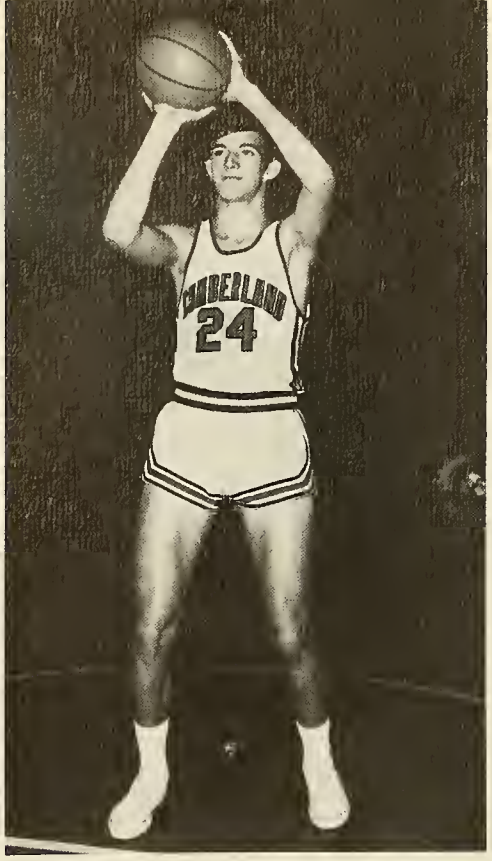

Donnie Cooper
6'4", 205 lbs., Forward-Center
Knoxville, Tenn.
Freshman

Eddie Newport
6'2", 170 lbs., Guard-Forward
Jacksboro, Tenn.
Freshman

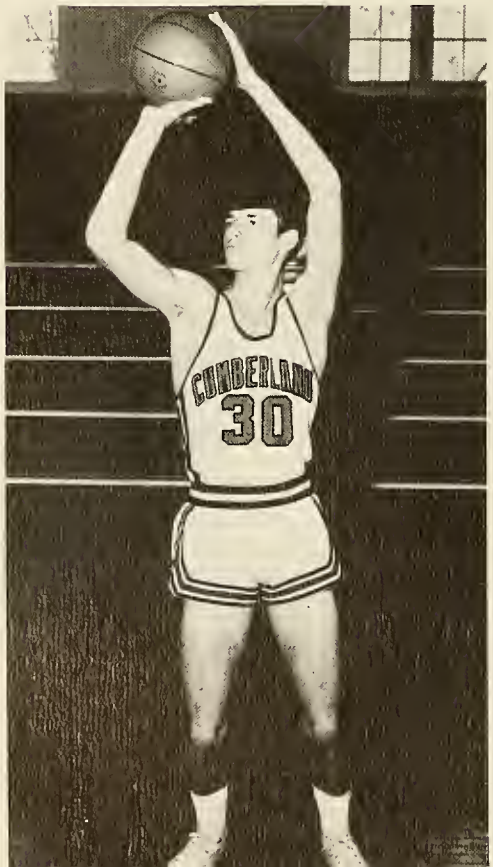

Mack Baker
6'3", 170 lbs., Forward-Center
Hazard, Ky.
Freshman

Terry McGee
6'1", 160 lbs., Guard-Forward
Terre Haute, Ind.
Freshman

Jackie Campbell
5'9", 145 lbs., Guard
Omstead, Ky.
Freshman

Dudley Morton
6'9", 225 lbs., Center
Atlanta, Ga.
Freshman

Rick Honeyman
6'3", 180 lbs., Forward
Lebanon, Tenn.
Freshman

Glenn Vaughn
6'2", 205 lbs., Forward
Lebanon, Tenn.
Freshman

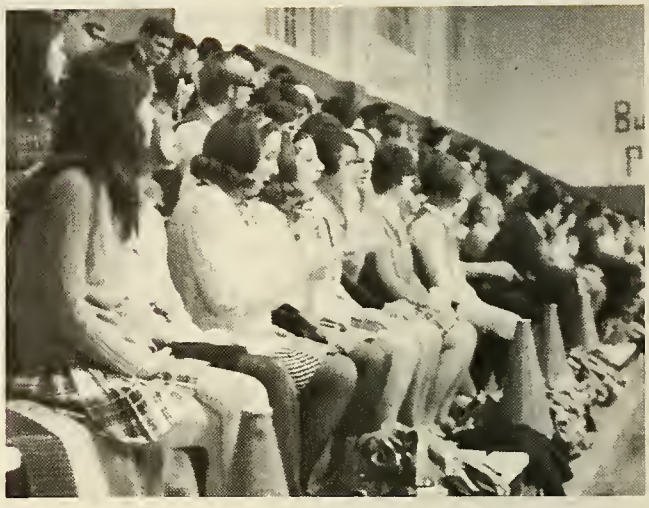

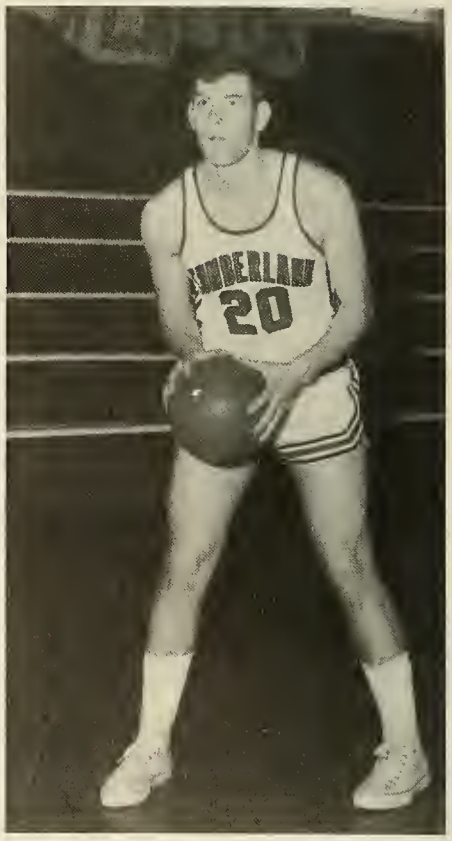

Jack Cunningham
6'4", 205 lbs., Forward
Union City, Tenn.
Freshman

CHEERLEADERS

FRONT: Rita Hyde, Co-Captain, Peggy Tarpy, and Mara Turner. *BACK:* Becky Tomlinson, Co-Captain, Alpha McCoy, and Linda Gallienne.

Rita Hyde
Sophomore

Becky Tomlinson
Sophomore

Alpha McCoy
Sophomore

Peggy Tarpy
Freshman

Linda Gallienne
Sophomore

Mara Turner
Freshman

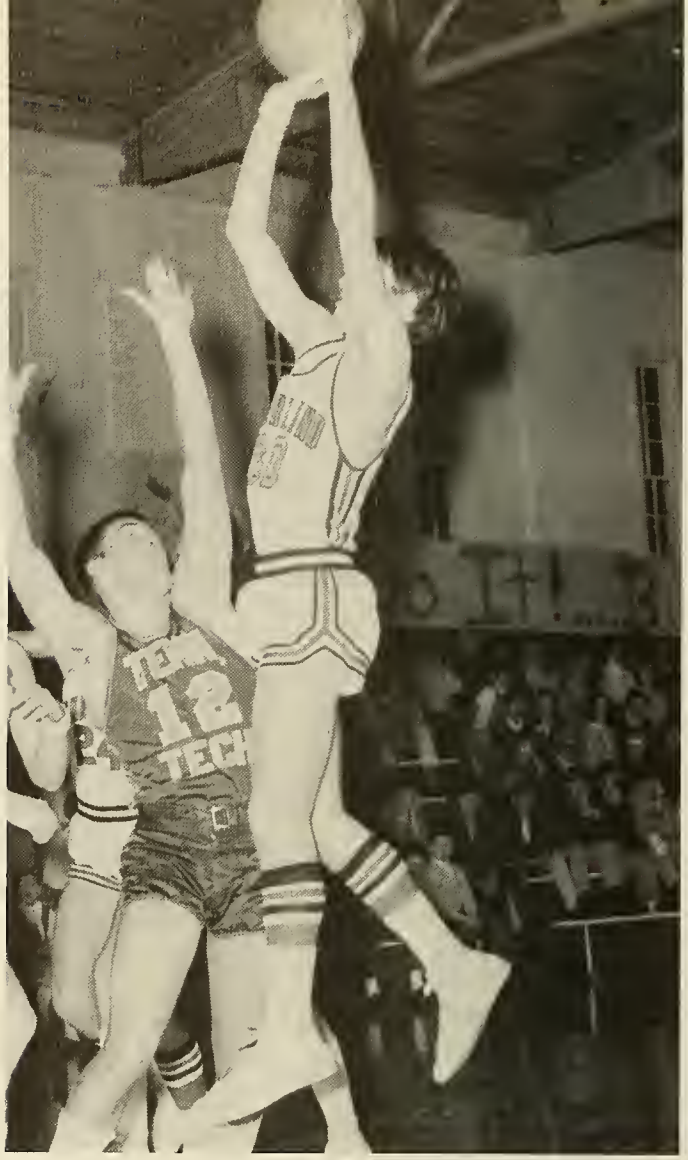
TEX
12
TECH

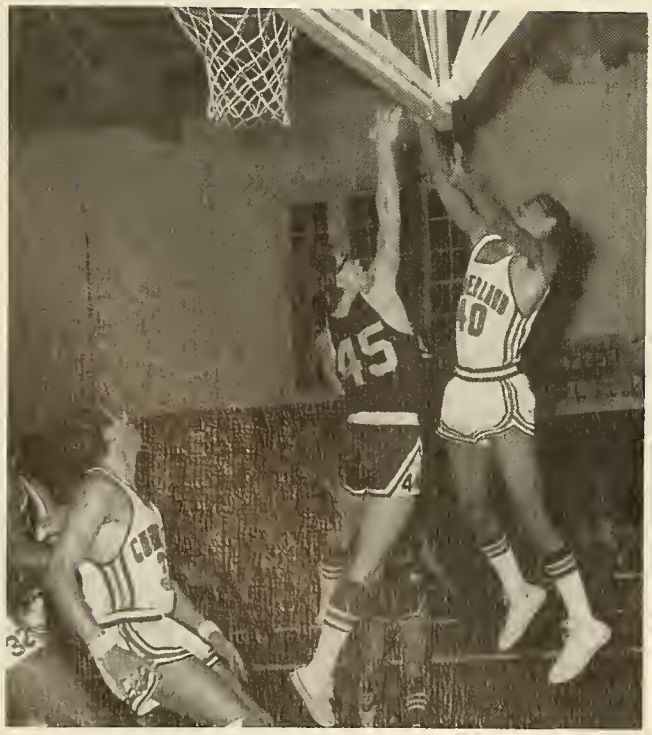
45

30

BEAT EAGL

24
34

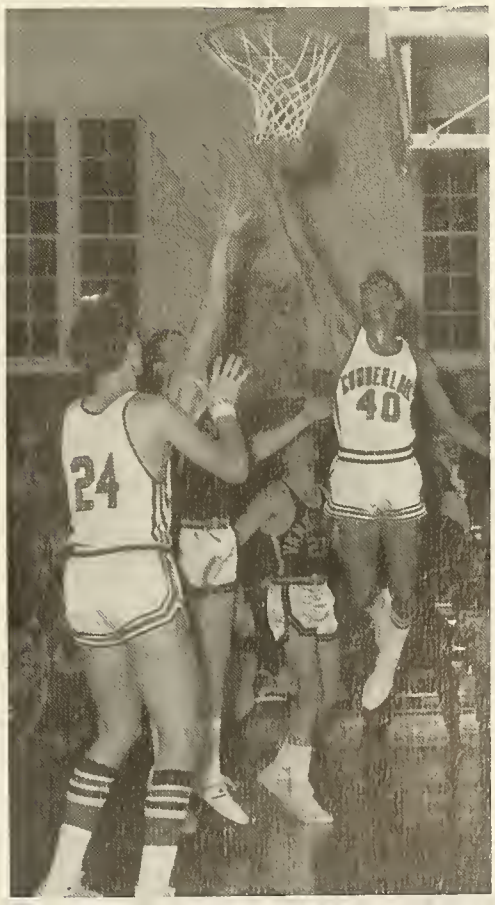
24
40

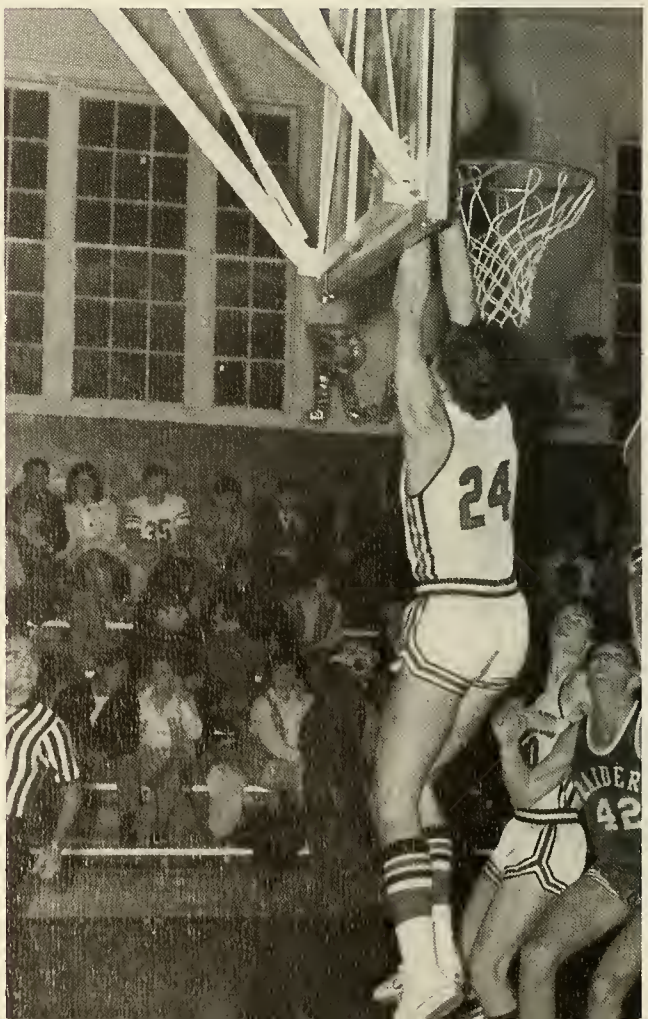
24
42

COMMUNITY

BOOSTERS

WHITE'S AUTO STORE

BROWN'S WELDING AND REPAIR

WEST MAIN MOTOR COMPANY
RAY'S SAFETY LANE

FACTORY OUTLET

COWAN'S DEPARTMENT STORE

FASHION CLEANERS

LeROY'S

RUTH'S BEAUTY SHOP

J. R. HOBBS' AND SONS' REALTY

JOHNSON FURNITURE COMPANY

MAE'S BEAUTY SHOP

JONES' TIRE AND APPLIANCE COMPANY

SIMMS'

HOBBS' LINOLEUM AND TILE COMPANY

BROOKS' SHOES INCORPORATED

LEA'S BUTANE GAS COMPANY

BLAND MOTORS

WILSON COUNTY CONCRETE COMPANY

POP'S BARBER SHOP

TRI-COUNTY ELECTRIC SUPPLY

SOUTHSIDE RADIATOR SERVICE

KAYO OIL

H. L. ESTES SHOE STORE

DALLAS JONES ELECTRIC SERVICE

JIM'S AND TOM'S ANTIQUES

MID-SOUTH MIRROR & GLASS COMPANY

MAPLE HILL ANTIQUES AND
TRADING POST

MILLER'S WEST END SHELL

FRAZIER & BROWN INSURANCE

IMMANUEL BAPTIST CHURCH

Castle Heights at Wildwood

Donald Owens—Pastor

L & R Products and Chemical Co.

316 East Main Street
Lebanon, Tennessee 37087

Janitor and Maintenance Supplies

Wilson Rutledge *Telephone 444-4460*

Economy Through Quality Merchandise

Compliments of

Big K Dept. Store

West Main Lebanon

COWAN
and
CHANDLER
DEPARTMENT STORE

KING OIL COMPANY

444-0692 *Lebanon, Tennessee*

SINCLAIR GOODYEAR TIRES

DOLLAR GENERAL STORE

109 S. Cumberland

Where every day is DOLLAR DAY

YOUNG'S
MACHINE AND
WELDING CO.

555 Park Avenue

M. T. MELVIN
CONSTRUCTION COMPANY

515 West Thompson Lane
Nashville, Tennessee 37211
Phone 832-0200

Morrison's Serves Cumberland College
. . . and over 150 other fine institutions

Morrison's is proud to provide the food service at this outstanding institution.

Now serving more than 150 facilities throughout the Southeast, Morrison Food Services is the institutional division of the Morrison Cafeteria Company. Founded in 1920, Morrison's is the oldest such company in the nation operating continuously under the same management.

A special division of Morrison Food Services is devoted exclusively to serving schools, colleges and universities. Because of its reputation for GOOD FOOD, ECONOMICALLY SERVED, Morrison Food Services has become a leader in this field.

No wonder so many colleges and universities depend on Morrison Food Services.

MORRISON FOOD SERVICES, INC.

A Division of the Morrison Cafeteria Company
Mobile, Alabama

KENNETH O. LESTER CO.

Wholesale Food Distributors

Fresh—Frozen—Canned

INSTITUTIONAL SUPPLIES

Lebanon, Tennessee
444-2963

JENNING'S SPUR
AND
ROBO-WASH

South Cumberland Street *444-8422*

Compliments of

the

SCRIMMAGE TEAM

☆ ☆ ☆

*JVD * DAE * CGH*

*EC * MW*

HOLIDAY GULF

GULF

Jerry Kilgore

U.S. Hwy. 231 South
& I. 40

444-9870

LIGON-BOBO
FUNERAL
HOME

24-Hour Ambulance Service

Lebanon, Tennessee

Bill's Gulf Service

GULF

313 South Cumberland Street

Lebanon *Tennessee*

A. C. HILL & SON

FARM AND GARDEN SUPPLY

THE CHECKERBOARD STORE

Corner Maple & Gay

WILSON COUNTY
FLOWER SHOP

Dance Bouquets
Party Arrangements

444-0514
243 West Main
Lebanon, Tennessee

LEBANON ALUMINUM
PRODUCTS

STORM DOORS AND WINDOWS

412 Hartmann Drive
444-3812

Lebanon *Tennessee*

A. A. ADAMS INSURANCE
AGENCY

Fire—Casualty—Auto

133 1/2 Public Square

Lebanon, Tenn. *444-1980*

MARTIN *THEATERS*

CAPITOL THEATER
AND
CEDAR DRIVE-IN

LEBANON MACHINE
&
WELDING CO.

AXELSON FLORIST

Flowers by Wire

444-3512

438 Park Avenue

Lebanon *Tennessee*

McDOWELL
MOTOR
COMPANY

OLDSMOBILE

"OPEN EVENINGS TIL 8"

West Main *444-2631*

Lebanon, Tennessee

FAKES AND HOOKER
LUMBER AND COAL

LEBANON, TENNESSEE

Compliments of
CONSOLIDATED
OIL CO. INC.
Knoxville Ave.

WELTY'S
BEN FRANKLIN STORES
CEDERS SHOPPING CENTER
VILLAGE SHOPPING CENTER
PUBLIC SQUARE LEBANON, TENNESSEE

SHELL

DIXIE SAUSAGE
COMPANY
RETAIL AND WHOLESALE
MEATS
RAY CAPLENOR LEBANON

Bradshaw's
Downtown Pharmacy
Located — On the Square
Six Registered Pharmacists
to serve you at
two locations
Walgreen Agency

DRINK PURITY MILK
JOHSON'S DAIRY
727 North Cumberland
For Home Delivery
Call 444-3064

Compliments of

TROUSDALE MFG. CO.

Hartsville, Tennessee

Compliments of

Cedar City Machine Shop

Mechanical and Electrical Contractors

Since 1907

Hartmann Drive

John Martin Paul J. Martin

Lebanon Southern Block & Supply Co., Inc.

Concrete Block & All Building Materials

One Mile West on Hi-way 70

Phone 444-2504

Snow White

Drive-In

"Finest Food Fastest Service"

Highway 70 North

444-9877

LEBANON BANK

THREE BRANCHES TO SERVE YOU

LEBANON WATERTOWN

MEMBER FEDERAL DEPOSIT
INSURANCE CORPORATION

COMPLIMENTS OF

MIDWESCO–ENTERPRISE, INC.

Serving the industry
Since 1906 with easy
Safe, economical steering . . .

ROSS STEERING

TRW

COMMERCE UNION BANK

MEMBER OF THE FEDERAL DEPOSIT
INSURANCE CORPORATION AND
FEDERAL RESERVE DEPOSIT SYSTEM

LEBANON TENNESSEE

DODSON-DAVIS
McCLINTOCK CO.
INSURANCE
BONDS
REAL ESTATE

YOUR Independent Insurance AGENT
"SERVES YOU FIRST"

444-0372
LEBANON TENNESSEE

TOWN & COUNTRY
HOME FURNISHINGS

Corner of West Main and
Hartman Drive
Lebanon, Tenn.

Bob Evans Manager

LOH'S TOOLS
INDUSTRIAL SUBDIVISION

SEAT'S STUDIO
"Photographs That Please"
HALLMARK GREETING CARDS
PHOTO-FINISHING
CAMERAS
on the Square

Quik Stop Superette
OPEN 7 DAYS A WEEK
7 a.m. TO 11 p.m.
FAST SERVICE FOR ALL
YOUR FOOD NEEDS
ICE – FOOD – SOFT DRINKS

John D. Greer
Auto – Life – Homeowners
444-5262
WEST HILLS SHOPPING CENTER

DIXIE TILE
&
FLOOR COVERING
WALL-TO-WALL CARPETS
DUTCH BOY PAINTS
West End Shopping Center 444-2205

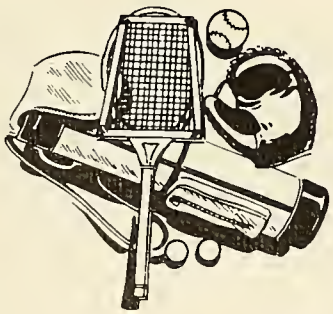

Jimmy Nokes
Tire and All Sporting Goods
444-5491
Lebanon, Tennessee

Perfection DAIRIES COMPANY

Grade "A" Pasteurized Milk
For Home Delivery Call 444-1393

Lebanon, Tenn.
Telephone 615
444-1393

LEBANON FOOD CENTER

Your Family Food
Shopping Center
Grade "A" Meats
Fresh Vegetables
420 East Main

Lebanon Tennessee

DUNKLIN DRUG COMPANY

"Complete Fountain Service"
West Hills Shopping Center
444-7180

Lebanon Tennessee

'ED'S FAMILY SHOES'

Miss Wonderful Shoes for Ladies

Rand Shoes for Men

CEDARS OF LEBANON
SHOPPING CENTER
444-3443

WINKLER DRUG STORE

PLENTY OF FREE PARKING
Complete Fountain Service
Cedars of Lebanon Shopping Center
444-5593

Compliments of

Wright Printing Company

Hartmann Drive

MODERN MEN'S SHOP

CEDARS OF LEBANON SHOPPING CENTER

LIGON-BOBO FUNERAL HOME

24-Hour Ambulance Service
Lebanon, Tennessee

Telephone 444-3943

LEBANON DRUG CO.

Prescriptions by Experts
Sick Room Supplies
IF YOU DON'T KNOW DRUGS, KNOW YOUR DRUGGIST
104 N. COLLEGE MASONIC BLDG.
Lebanon, Tennessee 37087

McADOO'S

DRAPER & DARWIN

DRAPER & DARWIN

D & D

MACK & JIM'S

WILSON COUNTY
MOTOR COMPANY

CHEVROLET BUICK

LEBANON WOOLEN MILLS

Quality
Blankets

Lebanon – New York

SHERWIN – WILLIAMS COMPANY

212 North Cumberland

444-3708

Art Supplies Kemglo

Super Kemtone

Carpets

M. AND M. WINDING CO., INC.

Lebanon, Tennessee

WILSON COUNTY ROCK PRODUCTS, INC.

3 plants to serve you

HIGHWAY 231 – 444-1540

NASHVILLE PIKE – 444-1943

211 E. MAIN – 444-1944

Atchley's

WEST

HILLS

CENTER

Owner

Martha Jean Atchley

WIGGIN'S

Diamonds – Watches

Gifts

Diamonds

103 East Main – 444-3975

McCLAIN & SMITH

Varsity Town Suits Arrow Shirts

Florshiem & Jarman Shoes

Lebanon Tennessee

Hughes' Service & Supply Co. Inc.

Specializing

in

Plumbing & Electrical

And

Electrical Heating

TASTEE-FREEZ

329 North Cumberland 444-1734

Coca-Cola

Coca Cola Bottling Works
Also Bottlers of Sprite, Tab, Fresca
Delish, Orange and Grape
Lebanon Tennessee

DOWNTOWN
MOTORS
Wrecker Service & Body Shop
S. Maple Lebanon, Tenn.
444-8889 444-8888

LUX TIME DIVISION

Robertshaw Controls

LEBANON, TENNESSEE

LEBANON
SUNSHINE CENTER
COIN-OPERATED LAUNDRY
AND
DRY-CLEANING
506 WEST MAIN ST.

S. N. COOK HARDWARE
Everything in Hardware
112 Public Square
&
101 West Main
Lebanon Tennessee

LEBANON
DECORATING CENTER
1005 West Main Street
444-2172
"Better Wallpaper
for Less"
Wall Covering
&
Floor Covering

SMITH Furniture COMPANY
NORTH CUMBERLAND ST. TELEPHONE 444-2864 LEBANON TENNESSEE

GILL MOTORS
315 E. Main Street
Mercury Montego Cougar
Ford Tractors
Lebanon Tennessee
444-9573

LEBANON AUTO PARTS
COMPANY, INC.
Compliments
Paul Carter Hinton Crockett

SIMPLE SIMON
Fast Food Service
I. 40 & U.S. Hwy. 231 South
featuring: El Toro Beef Sandwich
444-3100 502 West Main

ROSES
Your Friendly Neighborhood
Variety Store
Lebanon Tennessee

Compliments of

WILSON COUNTY

RONE Jewelers
ALL ROADS LEAD TO RONE!

Diamonds Longines Watches

FITE REALTY CO.

Dewey J. Fite Bob Donnell

444-0723

DICK'S FOOD MART

West End Shopping Center

Lebanon Tennessee

NORTH-SOUTH
AMOCO SERVICE

Gordon Bates

Gal – Oil Lubrication

Tires & Tubes

444-9934 Accessories

402 South Cumberland Lebanon

CHAFFIN RADIO &
T.V. SERVICE

Motorola – "Quasar" – Admiral

444-3100 502 West Main

WILSON COUNTY
ROOFING
&
SHEET METAL

444-8445 Lebanon, Tenn.

THE SUNSET REATAURANT

Located

231 South

"Finest of Food"

"Private Banquet Room"

Owned & Operated By

William & Robert Hodge

WILSON COUNTY
FLOWER SHOP

Dance Bouquets

Party Arrangements

444-0514

243 West Main

Lebanon, Tennessee

FIRST FEDERAL SAVINGS & LOAN ASSOCIATION OF LEBANON

MEMBER
FEDERAL SAVINGS & LOAN INS. CORP.
FEDERAL HOME LOAN BANK

Savings Accounts Home Loans

214 North Cumberland
Lebanon

AXELSON FLORIST
Flowers by Wire
444-3512
438 Park Avenue
Lebanon
Tennessee

THE GREEN HUT
Specializing Plate Lunches
Quick Service
Good Food
West Main Street
444-9875

BURCHETT FORD, INC.
"Home of Volume Sales & Quality Service"
Telephone 444-8221 Nashville 254-0042

FORD
Mustang • Falcon • Fairlane • Ford • Thunderbird • Maverick

1302 West Main Street
Lebanon, Tennessee 37087

Glen B. Burchett
Owner

R. E. HUNT CONSTRUCTION INC.
with
compliments

NEAL'S AMERICAN
Gas Oil Tires Batteries
Washing Lubrication Tune-Up
Brake & Muffler Repair
909 West Main Street
Lebanon, Tennessee
444-2999

HARGROVE OFFICE SUPPLY

UNDERWOOD TYPEWRITERS
OLIVETTI-UNDERWOOD ADDING MACHINES
& CALCULATORS
ELECTROSTATIC COPYING MACHINES
SALES AND SERVICE

ROWLAND IMPLEMENT COMPANY

JOHN DEERE FARM IMPLEMENTS

ELMER ROWLAND — DONALD ROWLAND
444-9222 — LEBANON, TENNESSEE

ON THE SQUARE

LEBANON — TENNESSEE

McGEE & JENNINGS JEWELERS

PUBLIC SQUARE
LEBANON, TENNESSEE

MISTER CHICKEN

SPECIALTIES & TAKE-OUTS
FEATURING

CHICKEN — SHAKES
HAMBURGERS

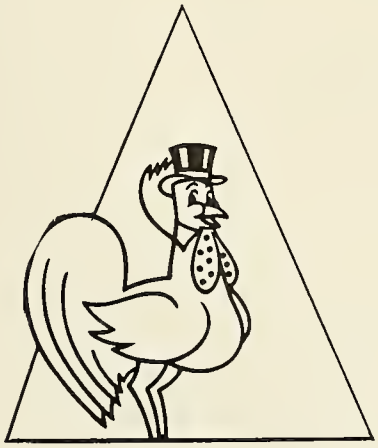

LEBANON LOCKER COMPANY

HANKINS & PERKINS COUNTRY HAM
JOHNSONS CAKE

BLAND CASKET CO.

LEBANON — TENNESSEE — NASHVILLE
MANUFACTURERS & DISTRIBUTERS OF
EVERYTHING IN FUNERAL SUPPLIES
FOR THOSE WHO CARE

DEALERS FOR M&M
CADILLAC FUNERAL CARS

Village Drugs

"For Your Health's Sake"

Gifts—Cosmetics—Drugs

Finest Service Available
Free Delivery

Complete Home Comfort Aids

Lebanon *444-2999* *Tenn.*

HOLIDAY DRUGS, INC.

Serving You
Miss Evelyn Rollins
Registered Pharmacist

444-1859 *200 E. Spring*

Moser's Supermarkets

SOUTHLAND RESTAURANT

Specializing in Steaks and Chops
"Our Own Tenn. Country Ham"

Lebanon's Own
Daily
Newspaper

Serving
Cumberland
and a
Fast-Growing
Area of
Tennessee

THE LEBANON DEMOCRAT

Phone 444-3952

Western Auto
...the family store
and CATALOG ORDER CENTER

Western Auto
HOME OWNED & OPERATED
HUBERT CLEMMONS JR.
444-3963
West Hill Shopping Center
DAVIS TIRES – WIZARD BATTERIES
WIZARD POWER MOWERS
Western Fly Bicycles

KLEEN-WAY CLEANERS
Cleaning and laundry of all
sorts in only
1-day
"We sincerely appreciate the business of the
Cumberland College Students"

Robinson
Refrigeration Service
HEATING AND AIR CONDITIONING
Phone 444-7621
317 N. College Lebanon, Tennessee

Roberts Builders
Supply

TEASLEY OIL COMPANY
444-2360 Knoxville Ave.

FAMILY
FABRICS
House of fine fabrics
Custom Made Draperies – Sewing Machines
formerly 103 W. Main
Mill End Fabrics 444-5104

FABRICS

COMPLIMENTS OF
DONNELL – REGEN – BRADFORD
209 North Cumberland
444-2150
Lebanon Tennessee

AM-900

WCOR

YOUR BULLDOG
BASKETBALL BOOSTER

FM-1073

Compliments of

COX'S
THE GIFT STORE

105 Public Square

SHANNON DRUG
COMPANY

ON THE SQUARE

Hardie Sorrels — Bob Weller

Owners

JOHN HATCHER'S

John Hatcher

444-2810

107 South Cumberland

Jim Babb

SEARS

112 S. College St.

Lebanon 444-3120

BELLAR FURNITURE CO.

"Everything For The Home"

108 North College St. 444-6262

MARY LEE'S
STYLE SHOPPE

444-3983

NAVE FUNERAL
HOME

"East Side Chapel"

Lebanon — Tenn. — Watertown

Phone 444-3253 Phone 237-3188

CHURCH OF THE EPIPHANY

108 Pennsylvania Avenue

COLLEGE STREET CHURCH OF CHRIST

South College Street

HIGHLAND HEIGHTS CHURCH OF CHRIST

505 North Cumberland

ST. FRANCES CABRINI CATHOLIC CHURCH

300 South Tarver Avenue

WESTLAND UNITED METHODIST CHURCH

Dawson Lane

EDITOR'S PAGE

Editing the *Phoenix* '70 has truly been a pleasure for me. It has given me a sense of responsibility and a sense of satisfaction in knowing that my staff and I have done the best we can to make a memorable book for you. The time and effort of everyone who has assisted me this year will be well rewarded if these pages recall pleasant and lasting memories. Completing the work of the yearbook and selecting an editor for the *Phoenix* '71 will seem like leaving a part of me behind, because it has been so much a part of my life this past year.

I would like to thank everyone, most of all my staff, who in any way helped with the preparation of this yearbook. A special thanks is extended to Mrs. McDonald, who has spent much of her time helping me, to Wendell Deyton, who designed our opening section, to Mr. Dick Richardson, our yearbook representative, to Mr. Lillard Barrett, who made some excellent pictures in our club and honors sections, and to the Businesses of Lebanon and the surrounding areas, our friends who have helped us finance this book.

Angela Alexander

AND I WAS YOUNG

AMERICAN YEARBOOK CO.